

KING PAWN PUZZLES

200 Easy Chess
Opening
Checkmates

TIM SAWYER



King Pawn Puzzles

200 Easy Chess Opening Checkmates

By Tim Sawyer

King Pawn Puzzles: 200 Easy Opening Checkmates

Copyright © 2017 by Sawyer Publications

All rights reserved. No part of this book may be reproduced in any form without permission in writing from the author. Reviewers may quote brief passages in reviews.

Disclaimer and FTC Notice

No part of this publication may be reproduced or transmitted in any form or by any means, mechanical or electronic, including photocopying or recording, or by any information storage and retrieval system, or transmitted by email without permission in writing from the publisher.

While all attempts have been made to verify the information provided in this publication, neither the author nor the publisher assumes any responsibility for errors, omissions, or contrary interpretations of the subject matter herein.

This book is for entertainment purposes only. The views expressed are those of the author alone, and should not be taken as expert instruction or commands. The reader is responsible for his or her own actions.

Adherence to all applicable laws and regulations, including international, federal, state, and local governing professional licensing, business practices, advertising, and all other aspects of doing business in the US, Canada, or any other jurisdiction is the sole responsibility of the purchaser or reader.

Neither the author nor the publisher assumes any responsibility or liability whatsoever on the behalf of the purchaser or reader of these materials. Any perceived slight of any individual or organization is purely unintentional.

Table of Contents

[How to Solve Puzzles](#)

[White Mates in 1](#)

[White Mates in 2](#)

[Black Mates in 1](#)

[Black Mates in 2](#)

[Before you go](#)

How to Solve Puzzles

These 200 puzzles teach you the most important chess skill. You find checkmates to win quickly in the opening. This book focuses on King Pawn Open Games 1.e4 e5. You have 50 mates in one and 50 mates in two with each color.

I gives you a wide variety of common mates that go way beyond the simple Qxf7 mate. There are 3 levels of skill:

First, you learn what checkmates can occur in the opening.

Second, you learn to solve them all correctly.

Third, you learn them so well that you cannot miss them.

Champions practice the basics. Basketball players shoot foul shots every day. Golf pros putt for dough. Comedians rehearse one line jokes over and over. Officers practice at gun ranges. These checkmates are your target practice.

Your opponent's king cannot move when it is your move. He is stuck on one square for the moment. All you have to do is check the king immediately so that he cannot escape.

How are the puzzles easy? Because every move is a check. Even the mates in two begin with a check. How are they puzzles? Because there is more than one possible check.

Puzzles 1 to 100 are all White to move. White starts at the bottom of those diagrams. Puzzles 101 to 200 are all Black to move. Black starts at the bottom of those diagrams. Repeated practice makes you a winner. Go forth and win!

White Mates in 1

Diagram 1

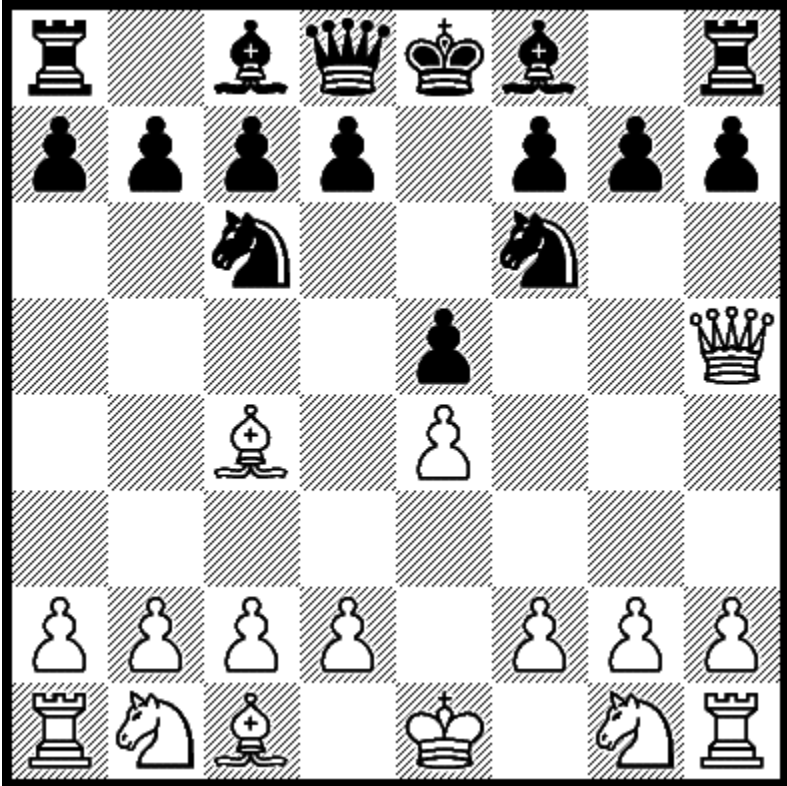

White mates in 1.

Solution 1 – 1.Qxf7 mate

Diagram 2

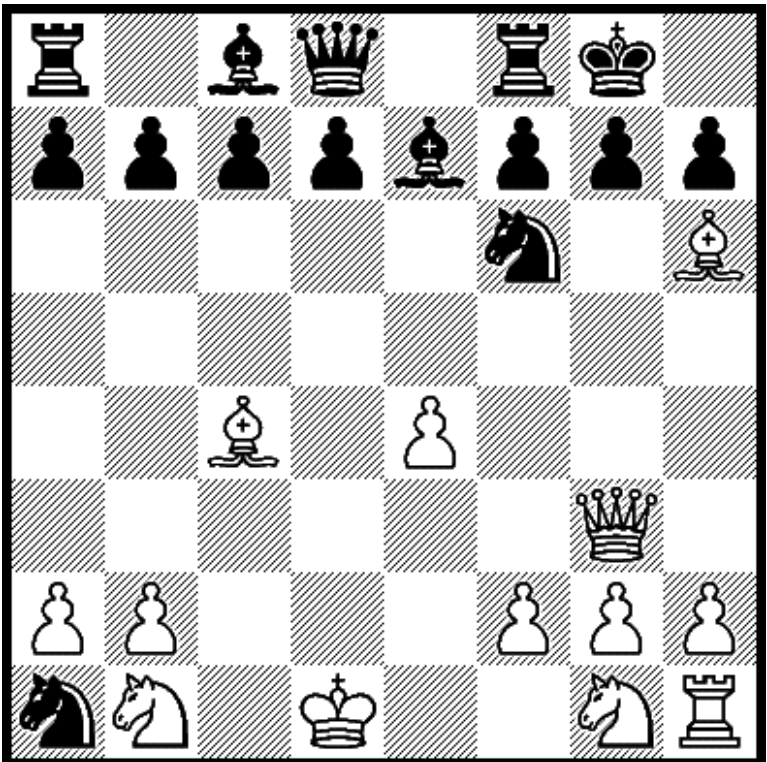

White mates in 1.

Solution 2 – 1.Qxg7 mate

Diagram 3

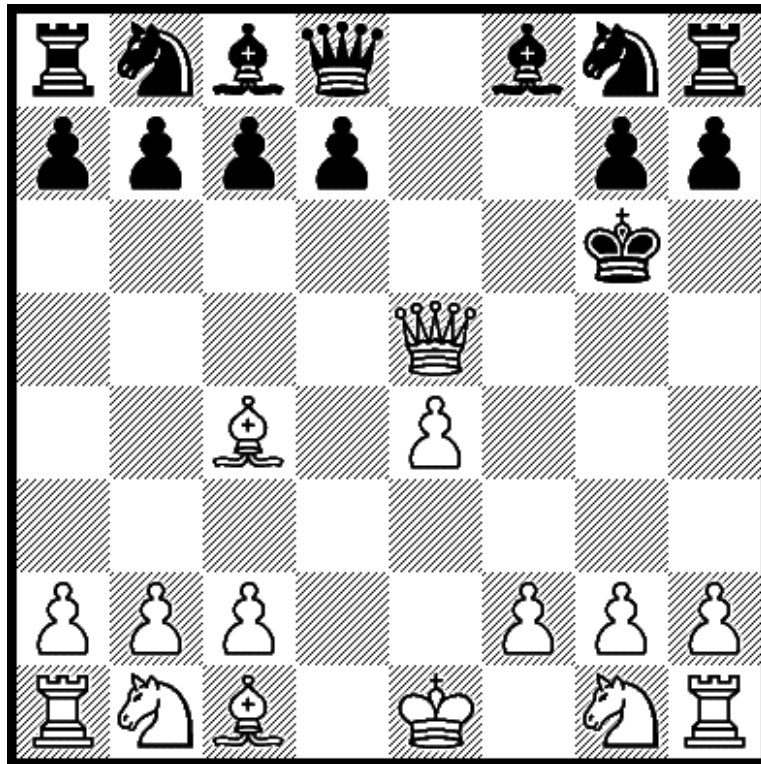

White mates in 1.

Solution 3 – 1.Qf5 mate

Diagram 4

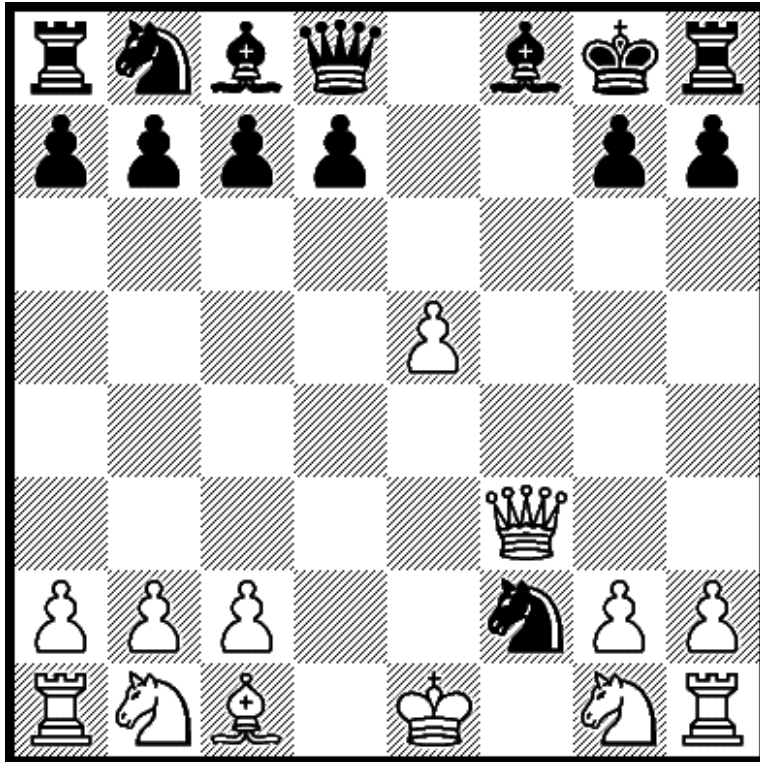

White mates in 1.

Solution 4 – Qd5 mate

Diagram 5

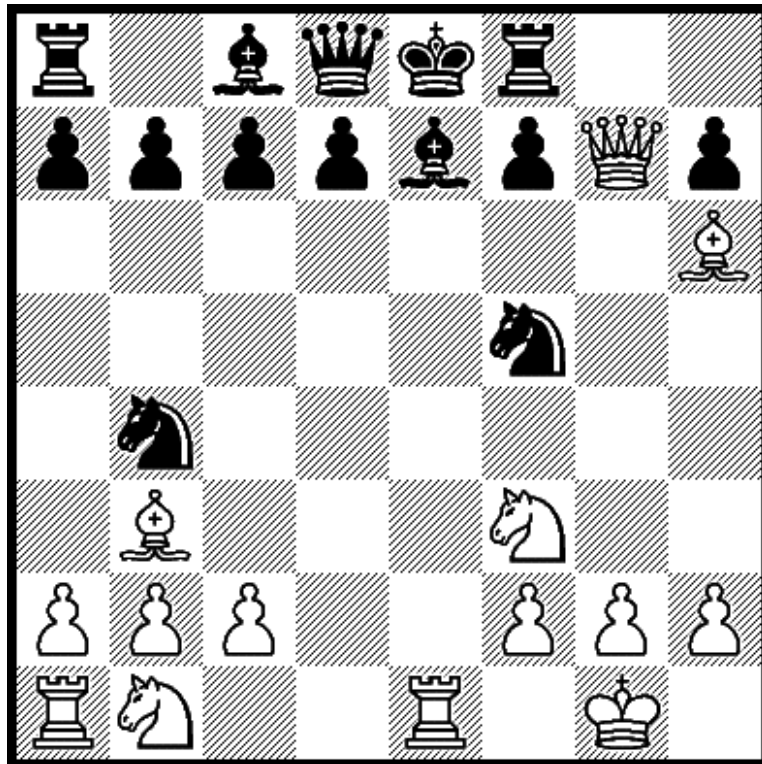

White mates in 1.

Solution 5 – 1.Qxf8 mate

Diagram 6

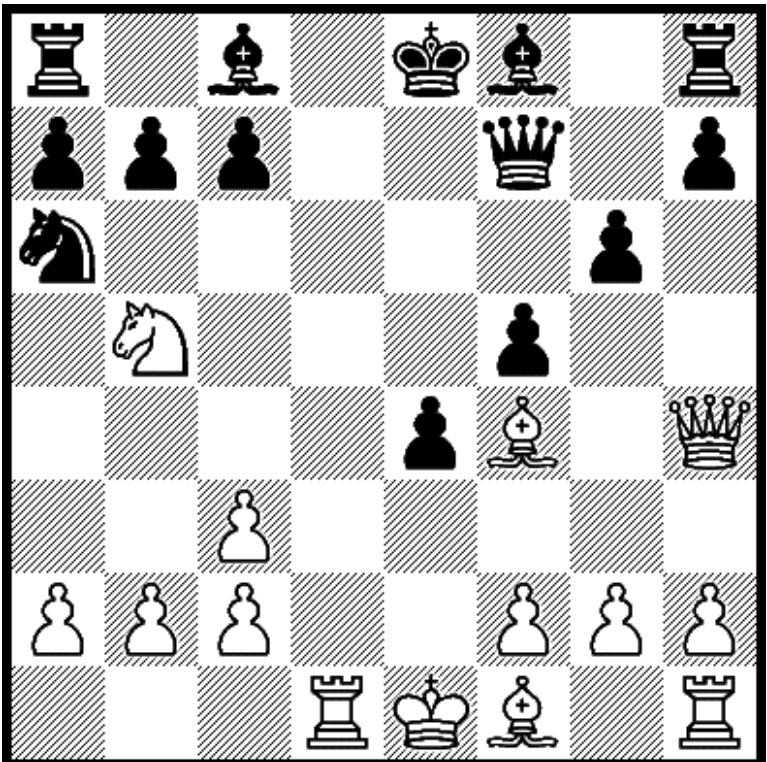

White mates in 1.

Solution 6 – 1.Rd8 mate
(Or 1.Qd8 mate)

Diagram 7

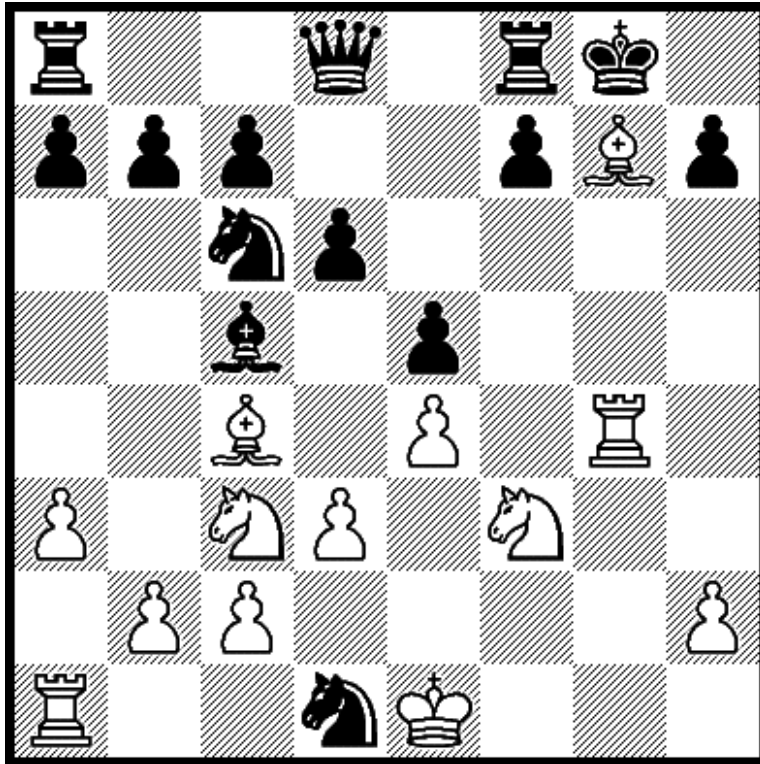

White mates in 1.

Solution 7 – 1.Bf6 mate

Diagram 8

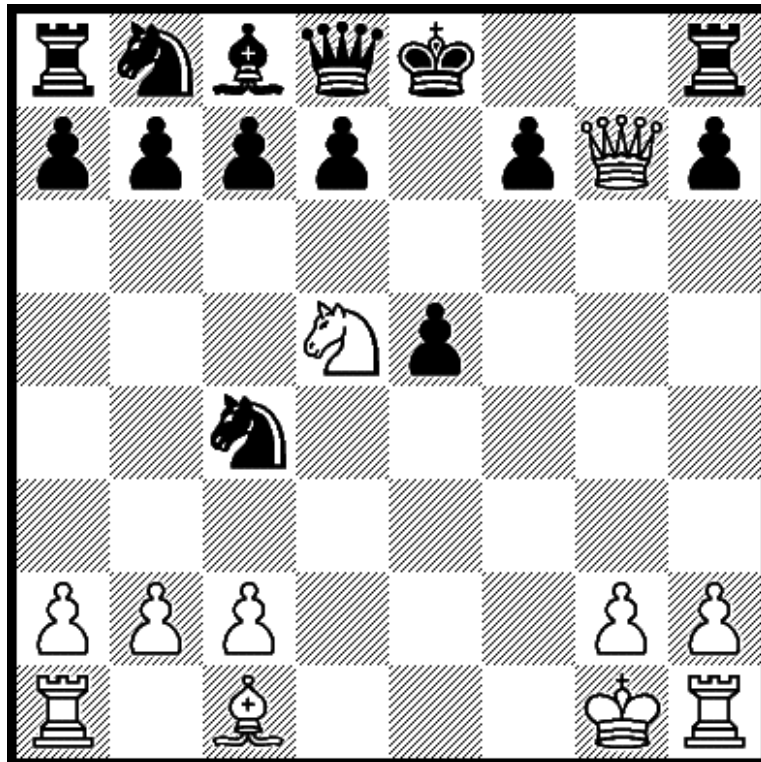

White mates in 1.

Solution 8 – 1.Qxh8 mate

Diagram 9

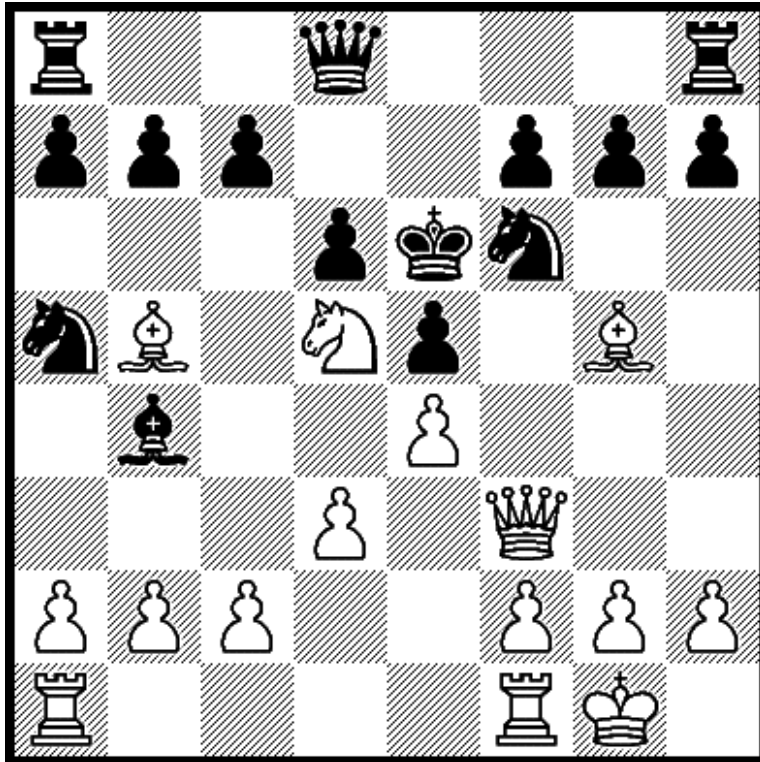

White mates in 1.

Solution 9 – 1.Qf5 mate

Diagram 10

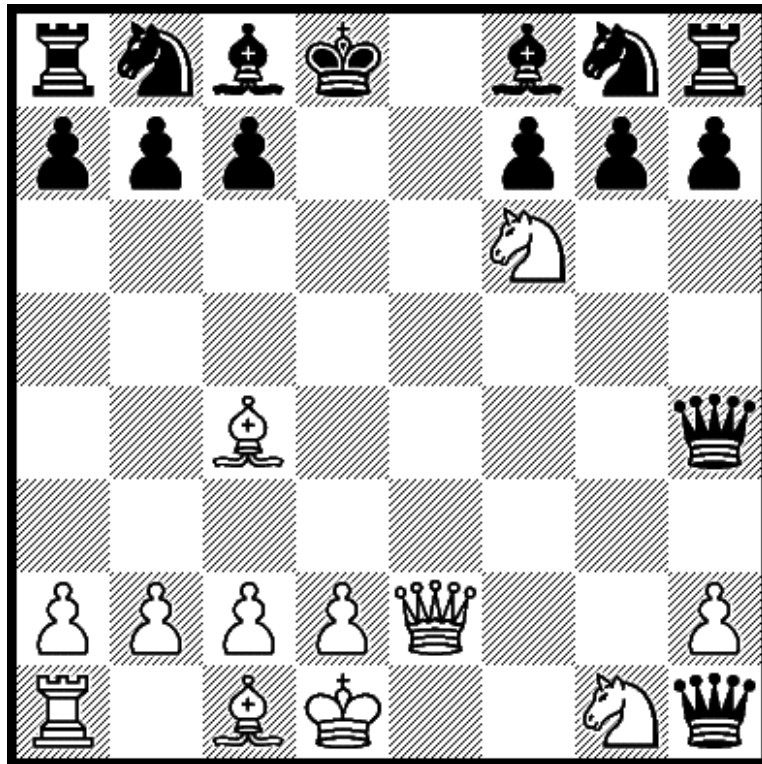

White mates in 1.

Solution 10 – 1.Qe8 mate

Diagram 11

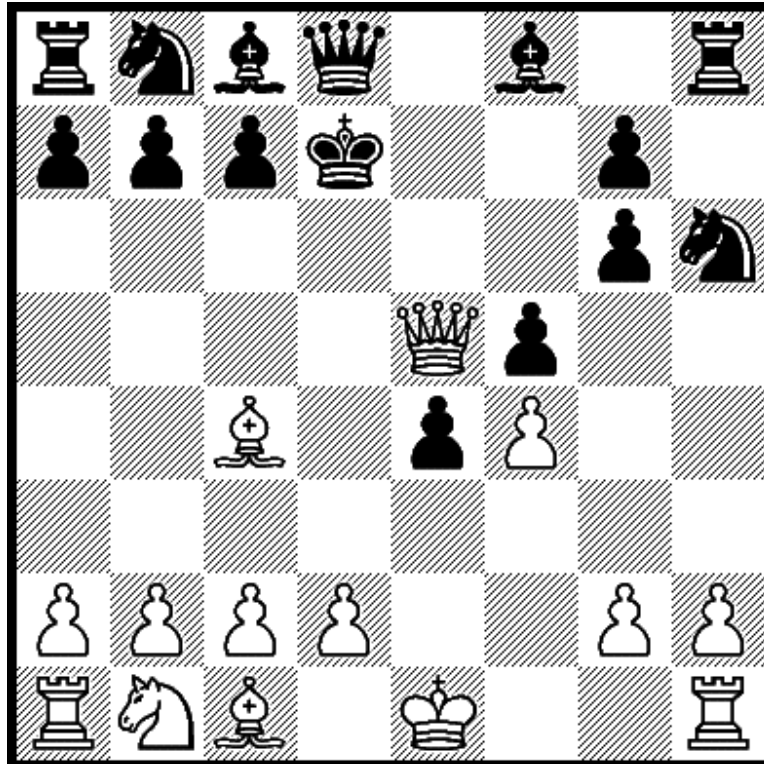

White mates in 1.

Solution 11 – 1.Qe6 mate

Diagram 12

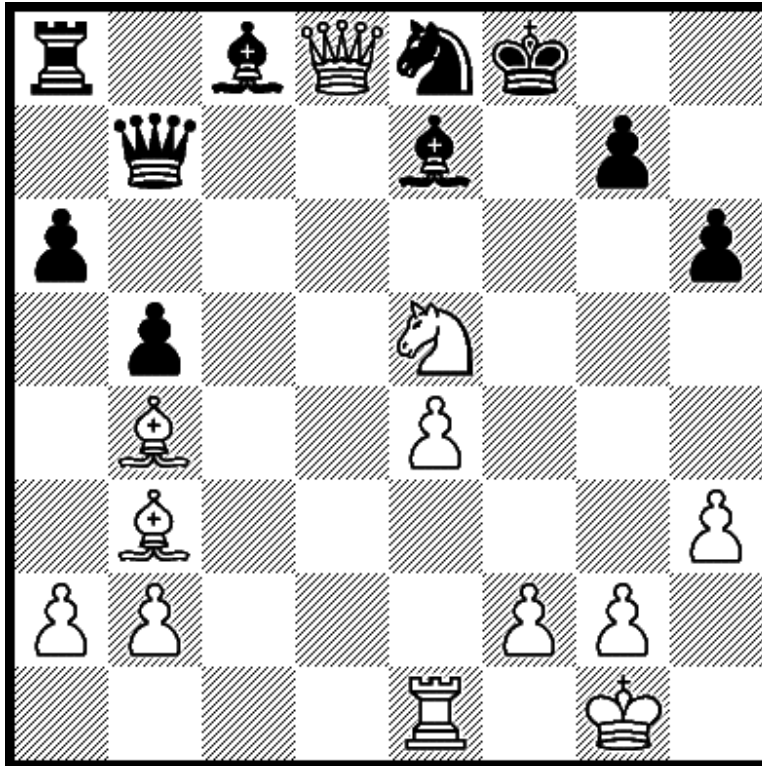

White mates in 1.

Solution 12 – 1.Ng6 mate

Diagram 13

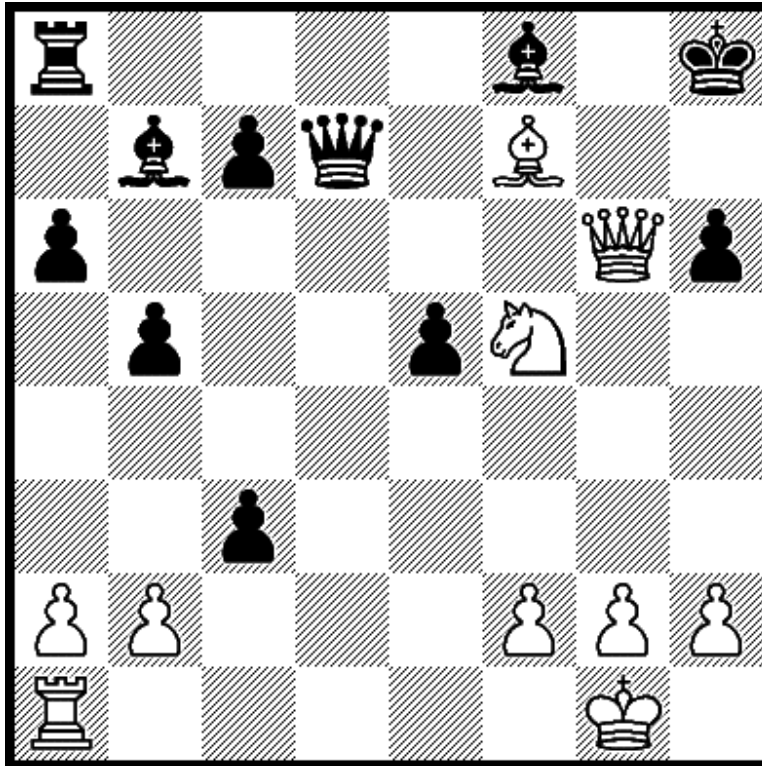

White mates in 1.

Solution 13 – 1. Qg8 mate

Diagram 14

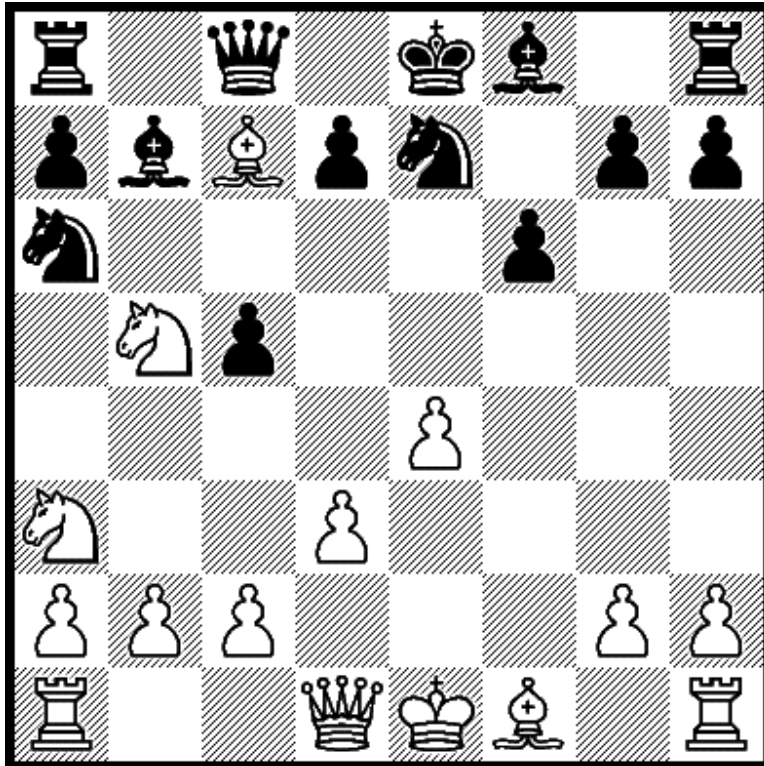

White mates in 1.

Solution 14 – 1.Nd6 mate

Diagram 15

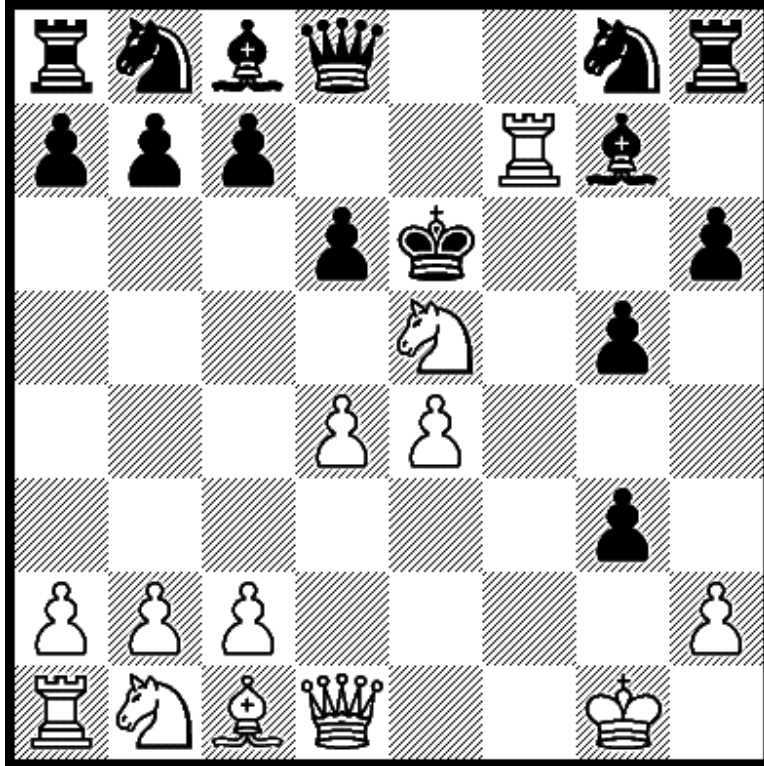

White mates in 1.

Solution 15 – 1.Qg4 mate

Diagram 16

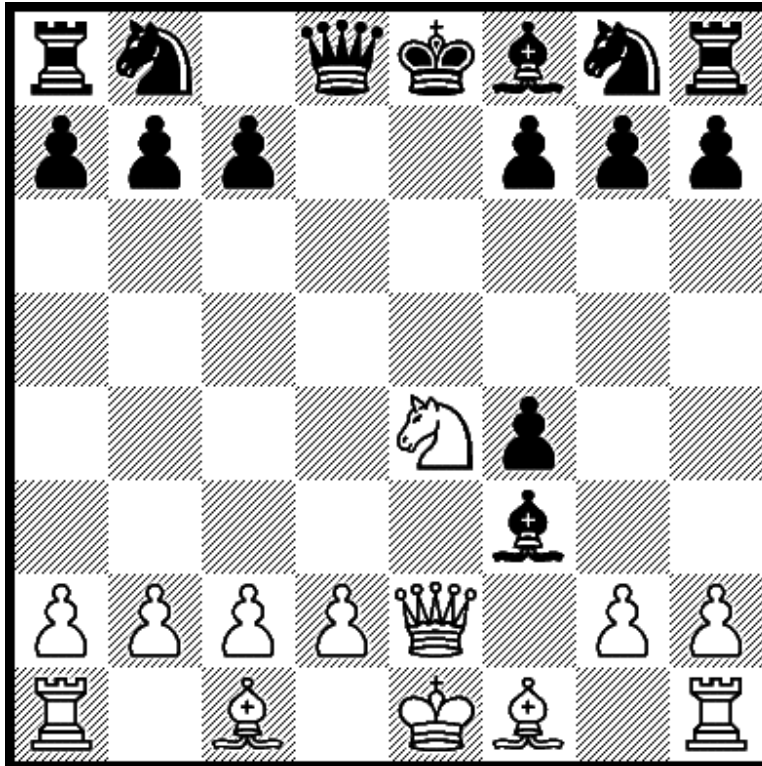

White mates in 1.

Solution 16 – 1.Nf6 mate

Diagram 17

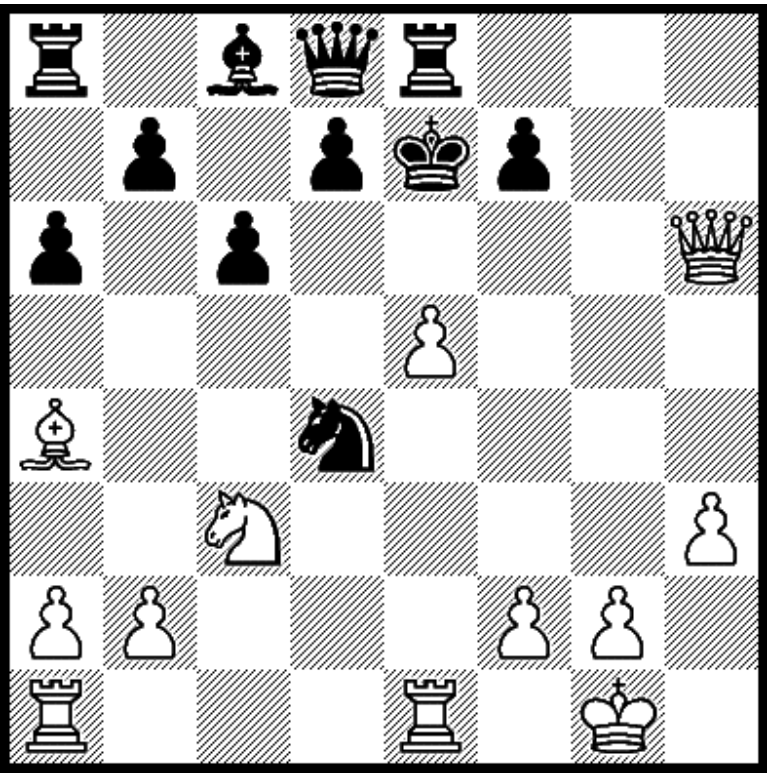

White mates in 1.

Solution 17 – 1. Qd6 mate

Diagram 18

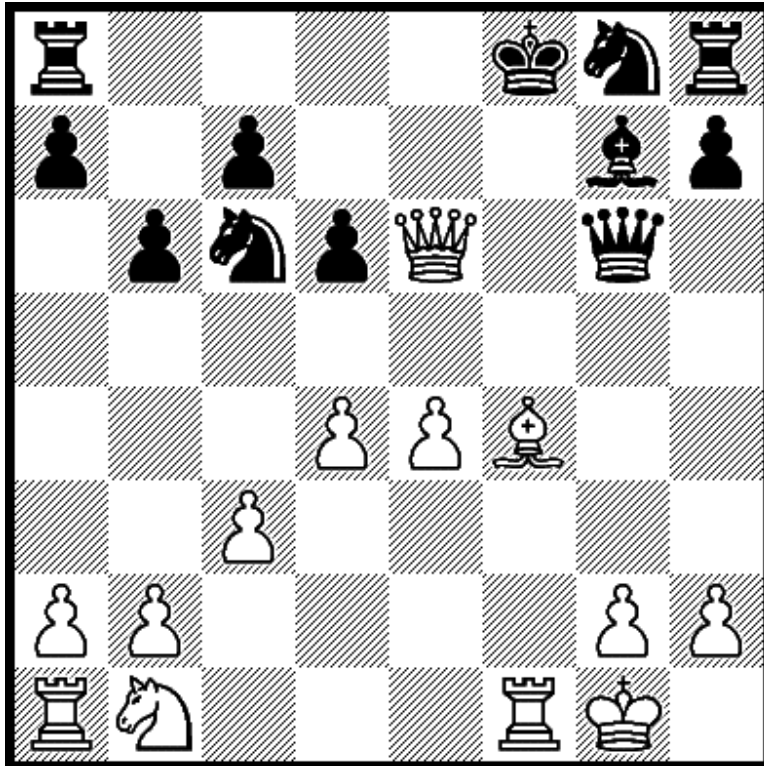

White mates in 1.

Solution 18 – 1.Bxd6 mate

Diagram 19

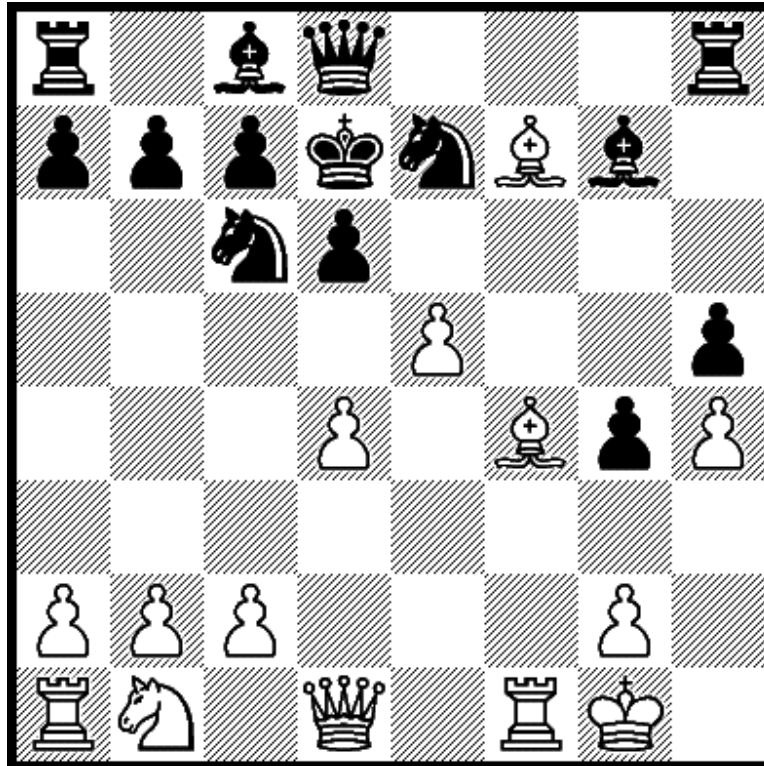

White mates in 1.

Solution 19 – 1.e6 mate

Diagram 20

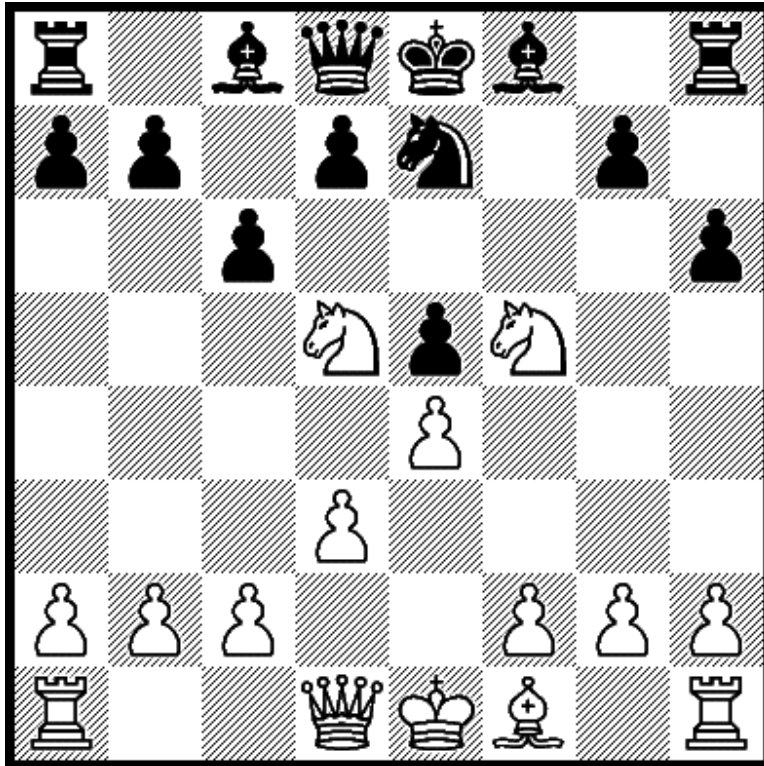

White mates in 1.

Solution 20 – 1.Nd6 mate

Diagram 21

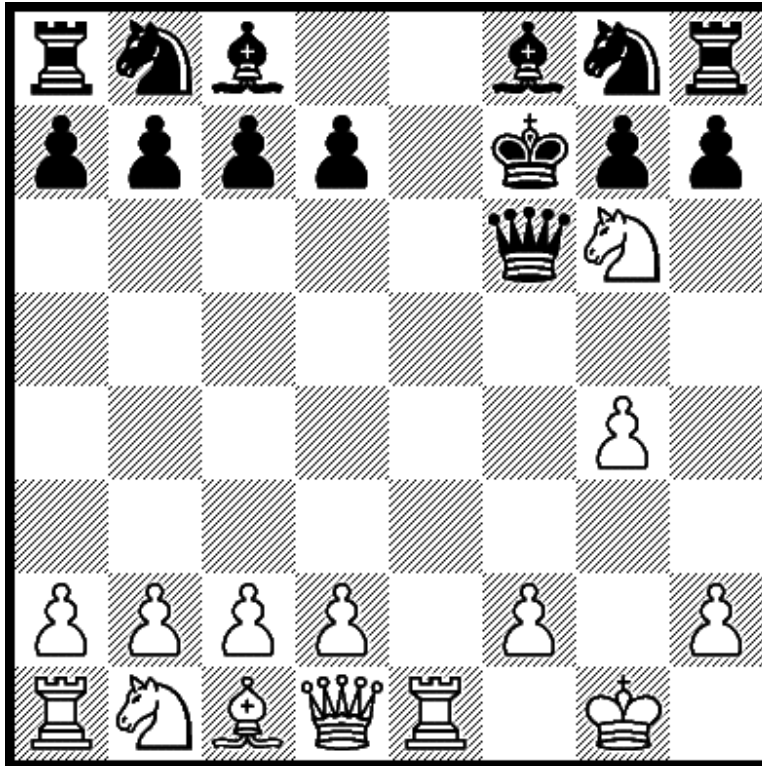

White mates in 1.

Solution 21 – 1.Nxh8 mate

Diagram 22

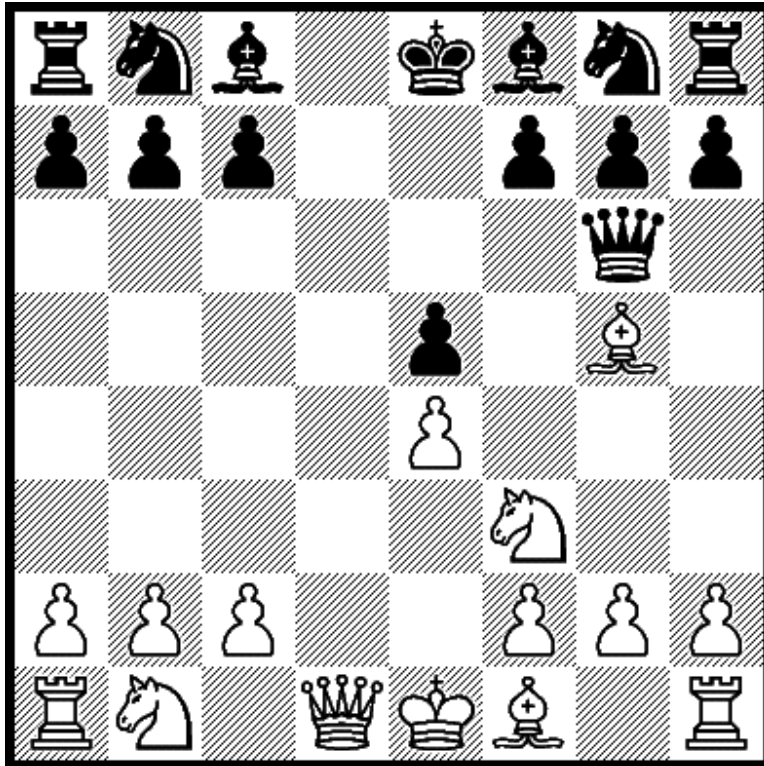

White mates in 1.

Solution 22 – 1.Qd8 mate

Diagram 23

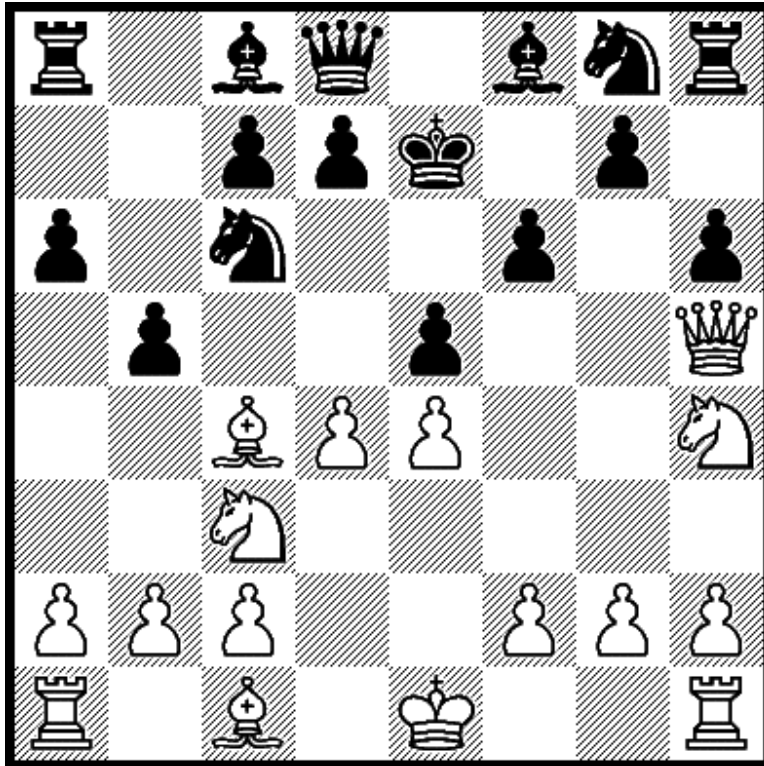

White mates in 1.

Solution 23 – 1.Nf5 mate

Diagram 24

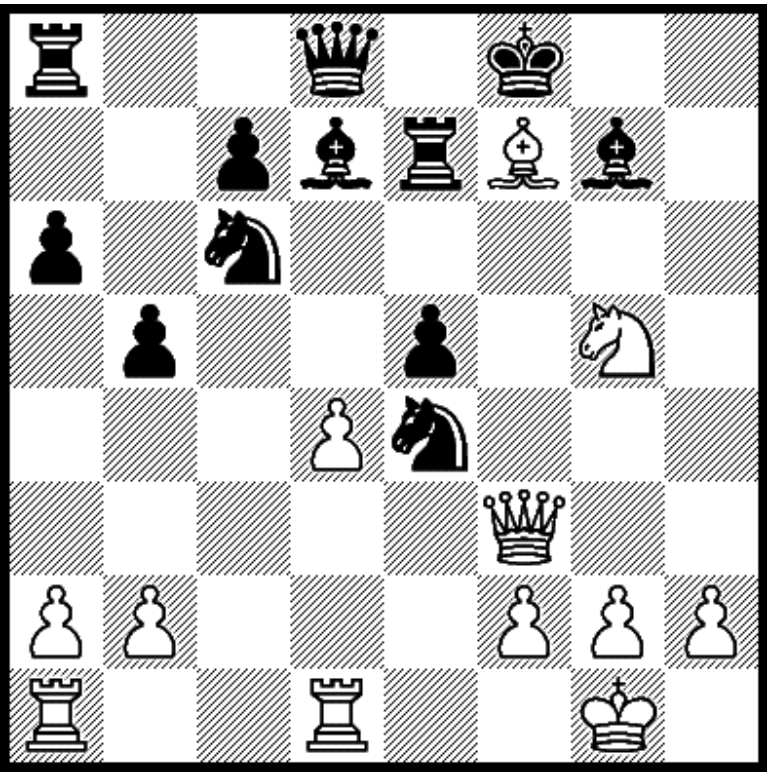

White mates in 1.

Solution 24 – 1. Nh7 mate

Diagram 25

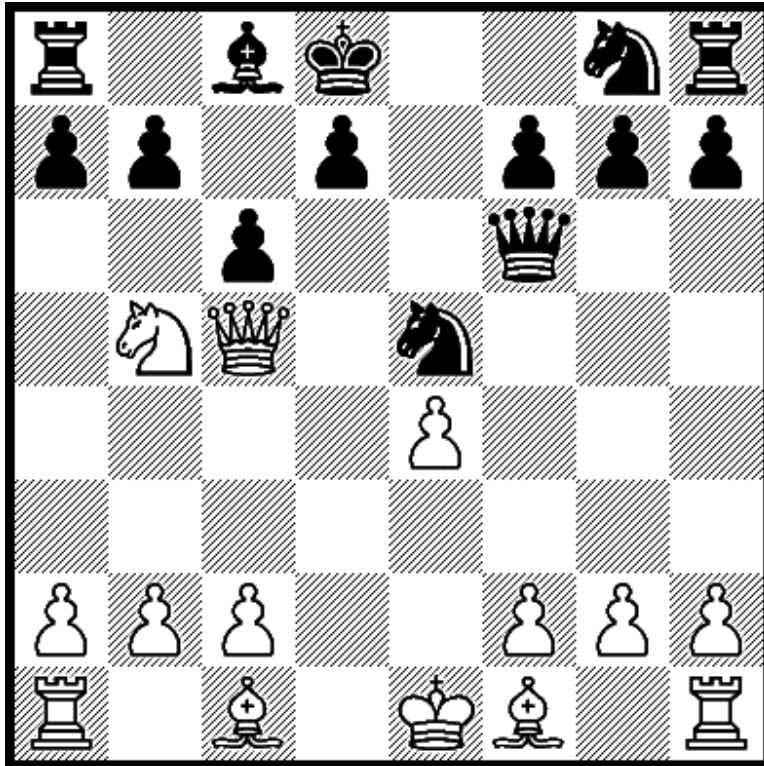

White mates in 1.

Solution 25 – 1.Qf8 mate

Diagram 26

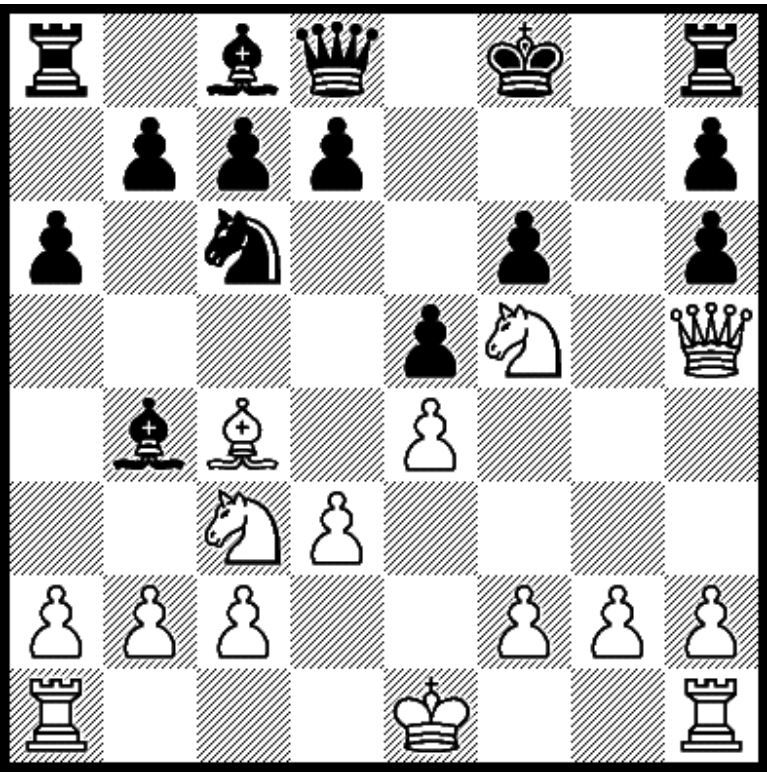

White mates in 1.

Solution 26 – 1.Qf7 mate

Diagram 27

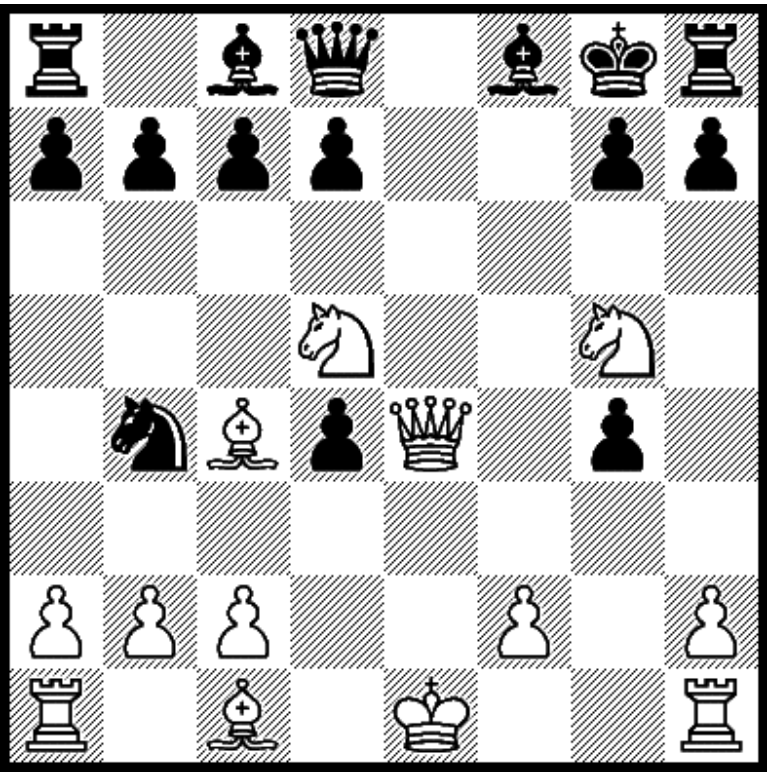

White mates in 1.

Solution 27 – 1.Ne7 mate
(Or 1.Nf6 mate)

Diagram 28

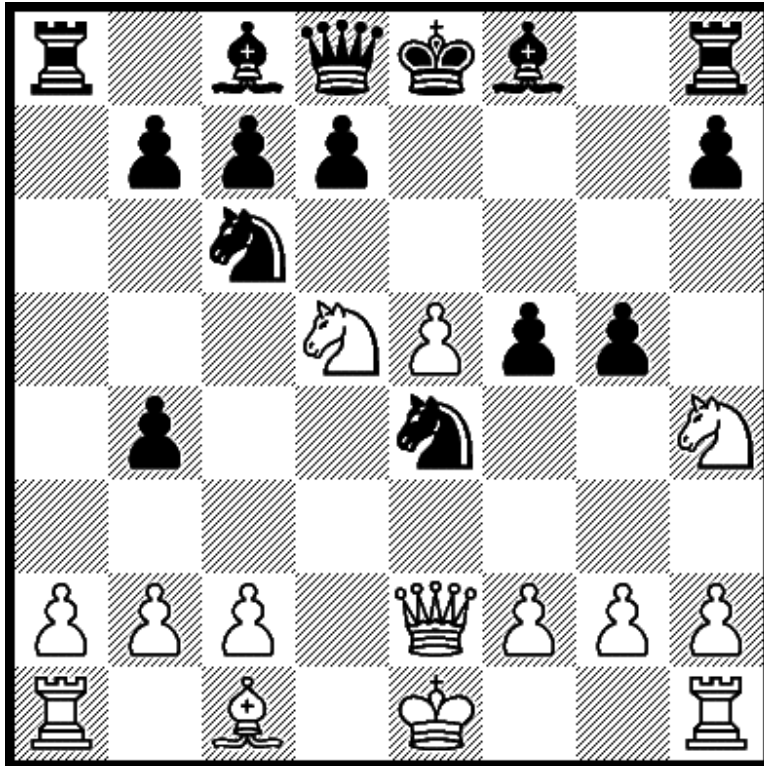

White mates in 1.

Solution 28 – 1.Qh5 mate

Diagram 29

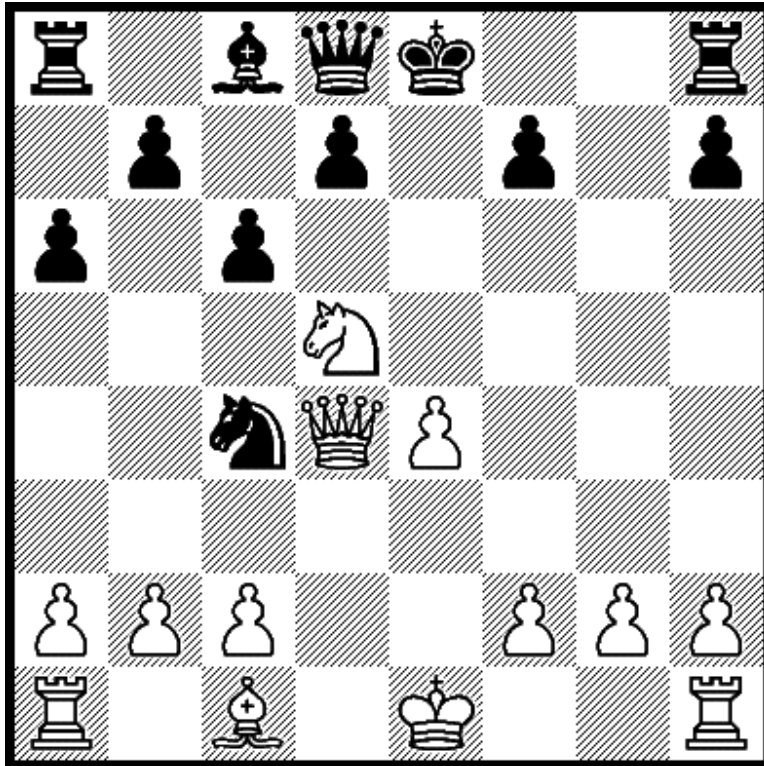

White mates in 1.

Solution 29 – 1.Qxh8 mate

Diagram 30

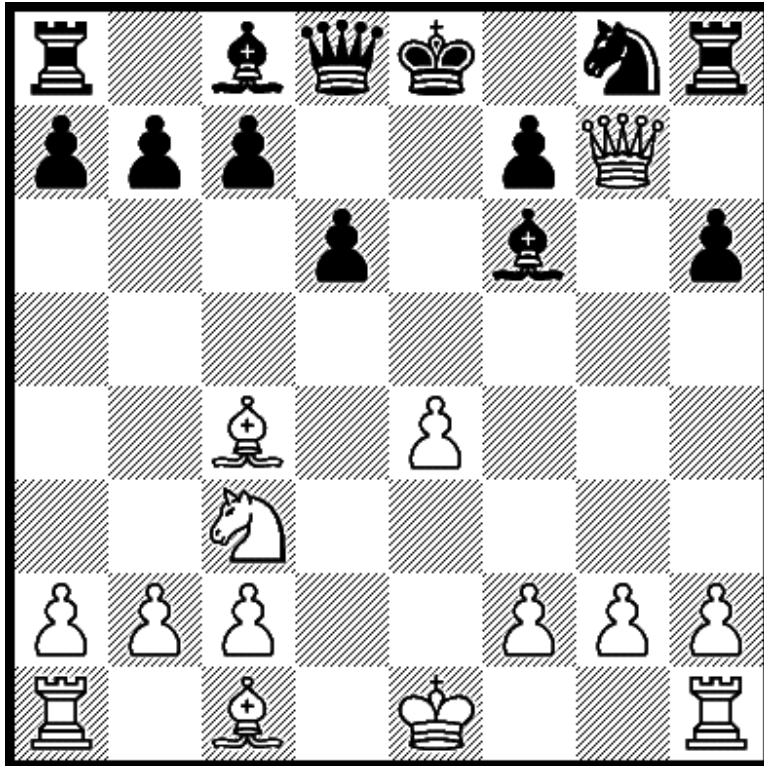

White mates in 1.

Solution 30 – 1.Qxf7 mate

Diagram 31

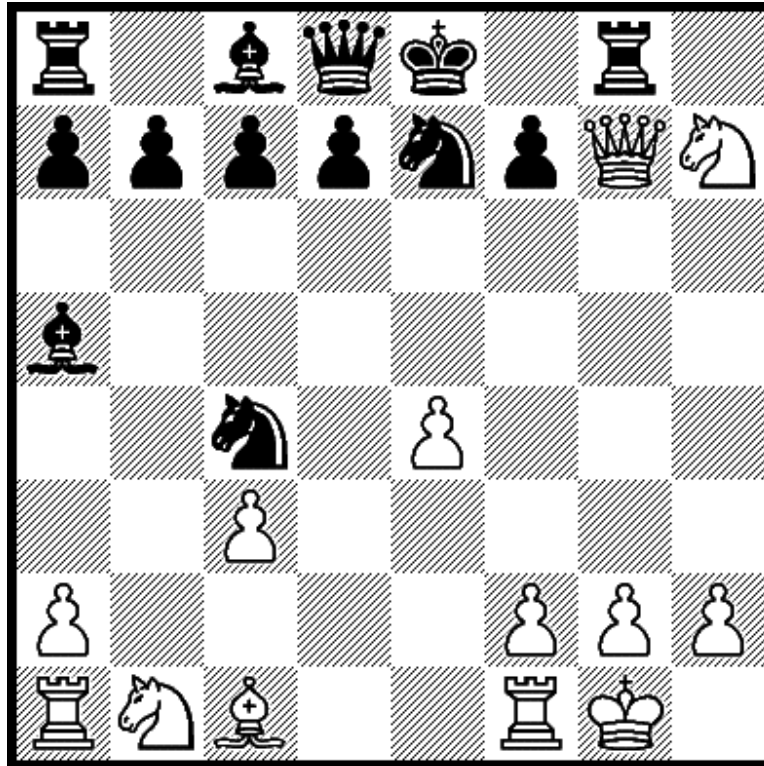

White mates in 1.

Solution 31 – 1.Nf6 mate

Diagram 32

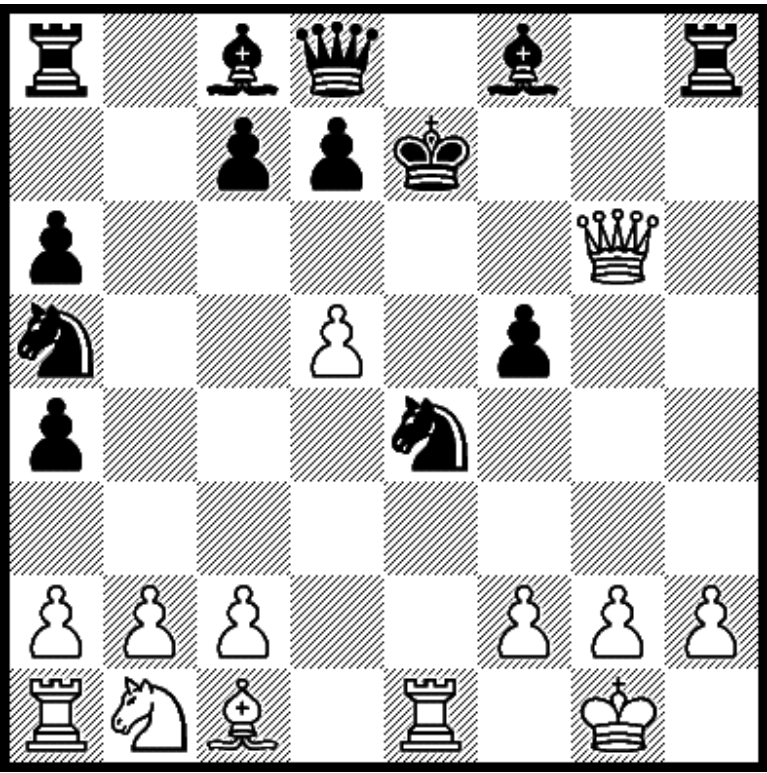

White mates in 1.

Solution 32 – 1.Bg5 mate

Diagram 33

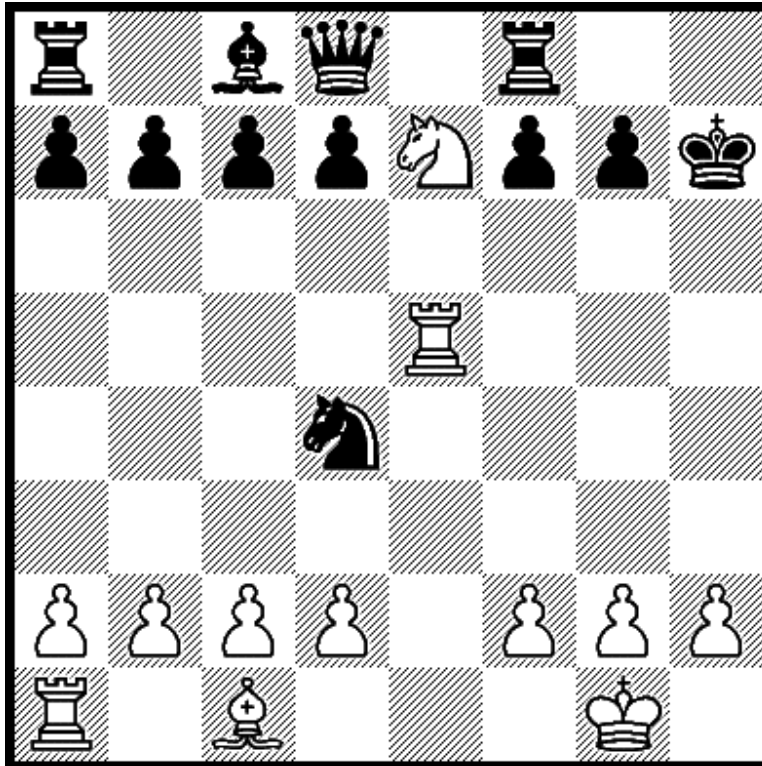

White mates in 1.

Solution 33 – 1. Rh5 mate

Diagram 34

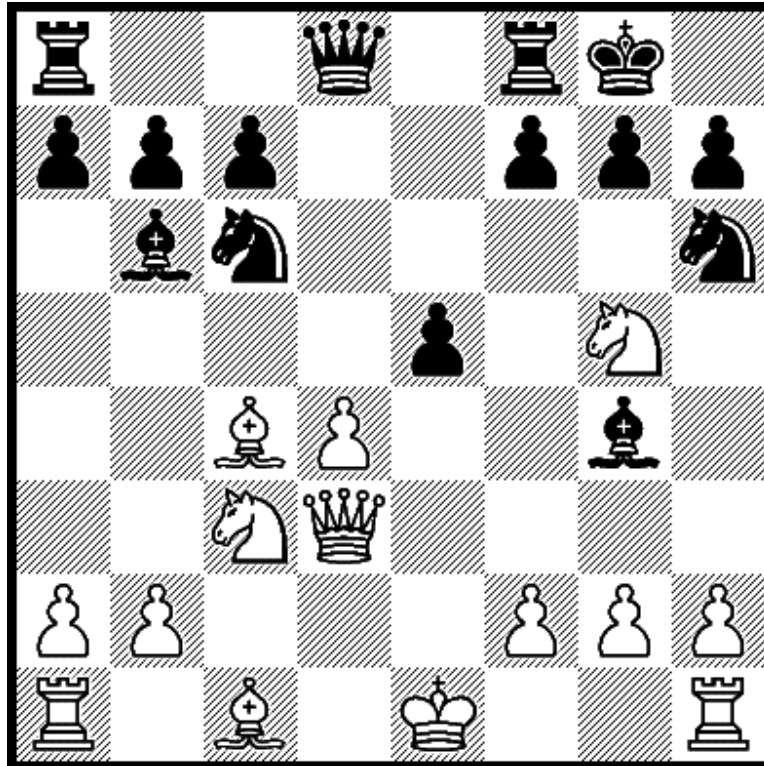

White mates in 1.

Solution 34 – 1.Qxh7 mate

Diagram 35

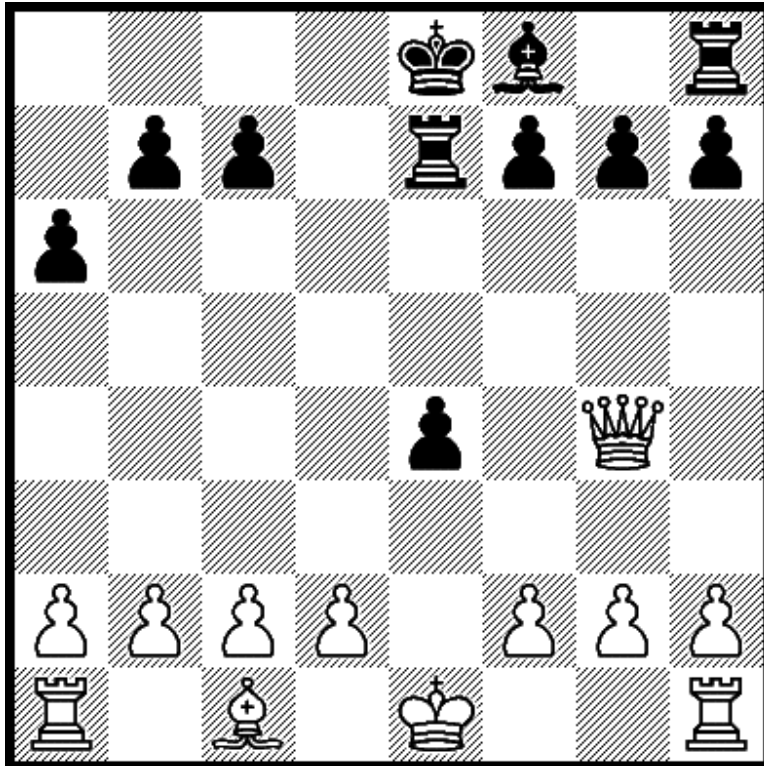

White mates in 1.

Solution 35 – 1.Qc8 mate

Diagram 36

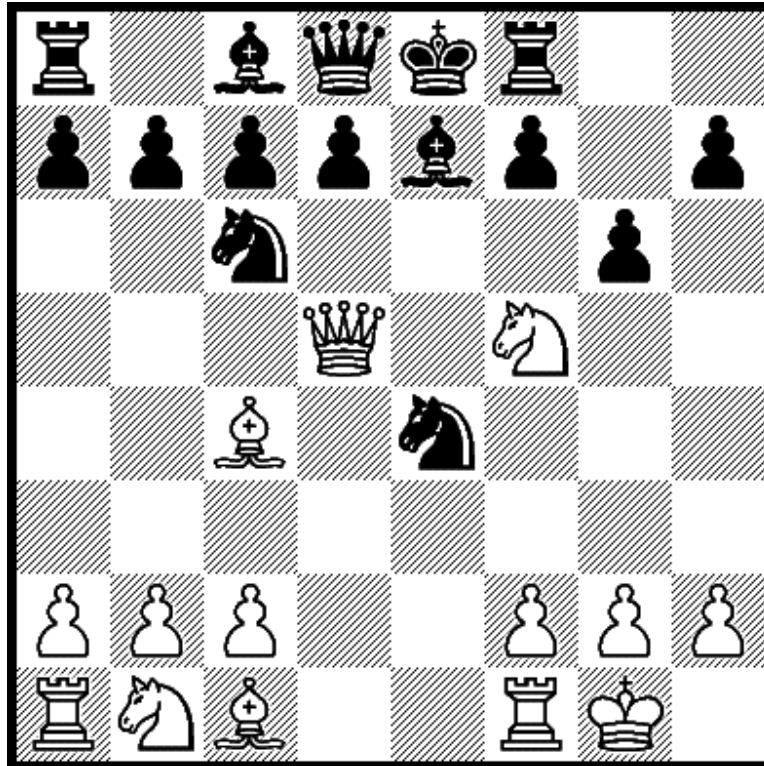

White mates in 1.

Solution 36 – 1.Ng7 mate

Diagram 37

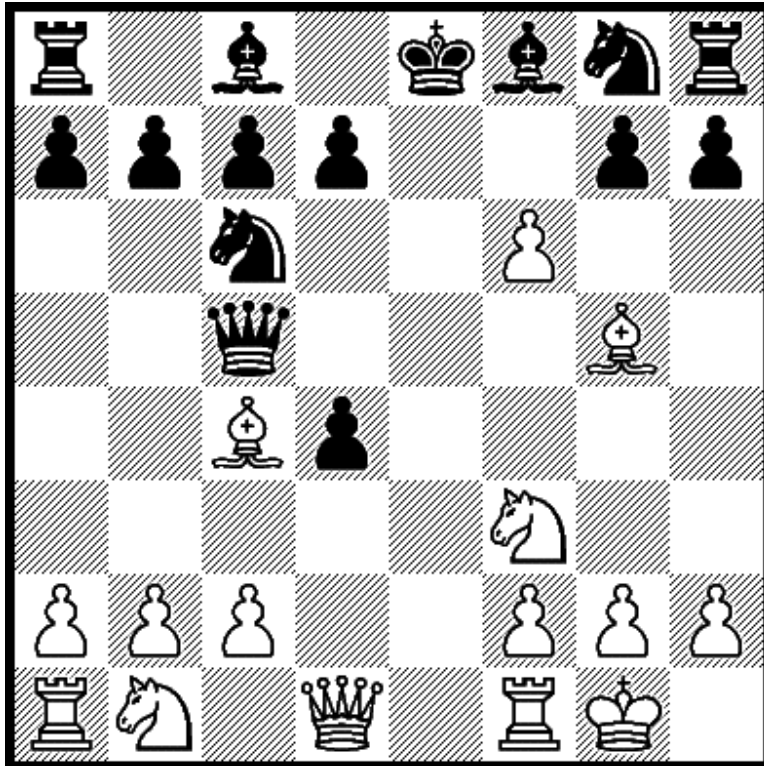

White mates in 1.

Solution 37 – 1.f7 mate

Diagram 38

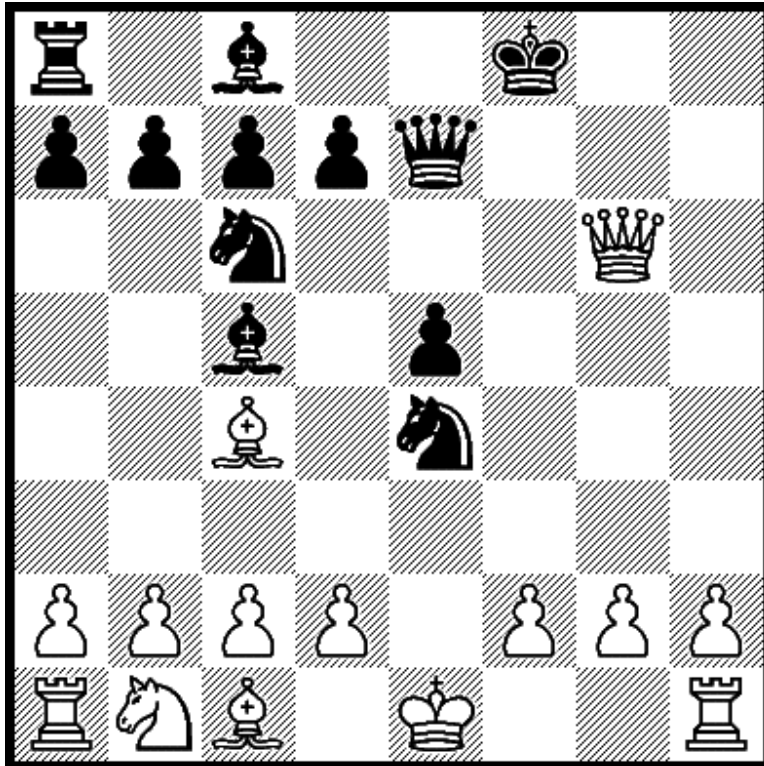

White mates in 1.

Solution 38 – 1.Qg8 mate

Diagram 39

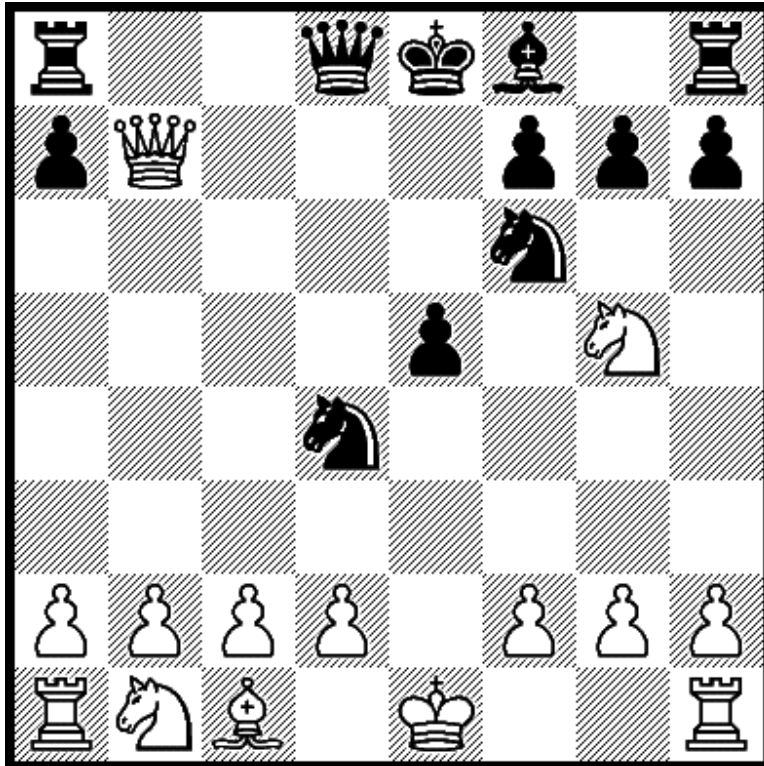

White mates in 1.

Solution 39 – 1.Qxf7 mate

Diagram 40

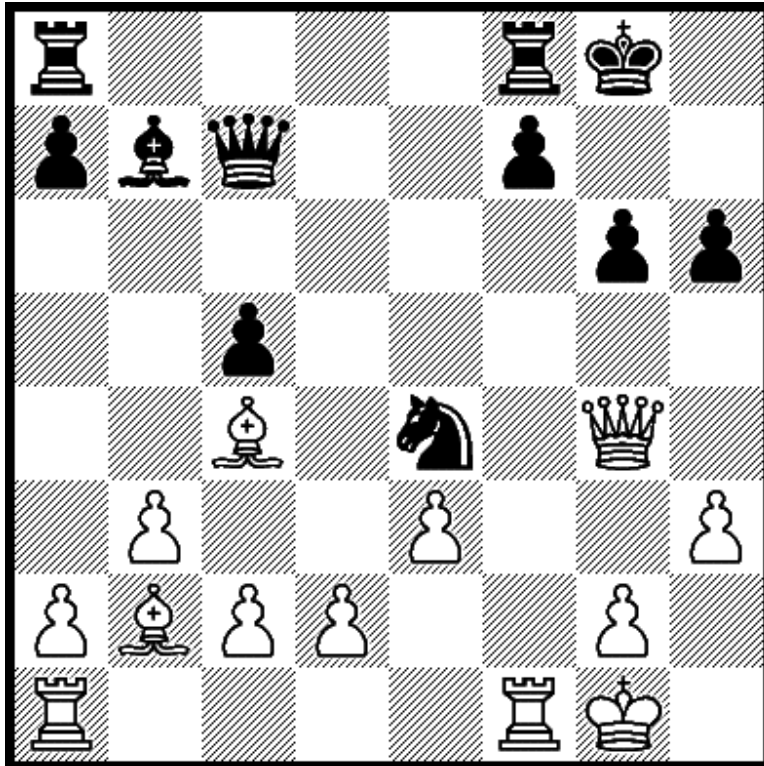

White mates in 1.

Solution 40 – 1.Qxg6 mate

Diagram 41

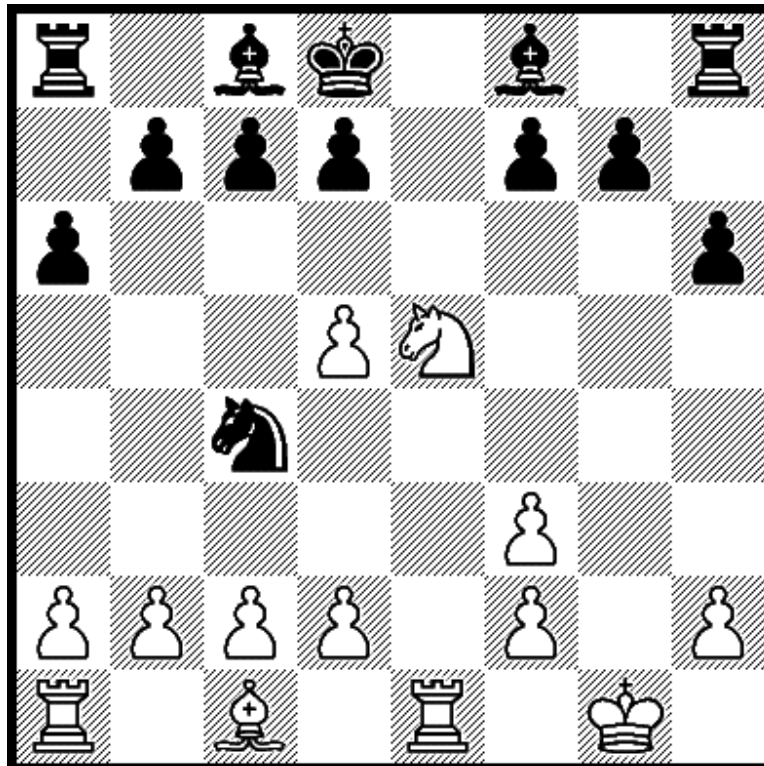

White mates in 1.

Solution 41 – 1.Nxf7 mate

Diagram 42

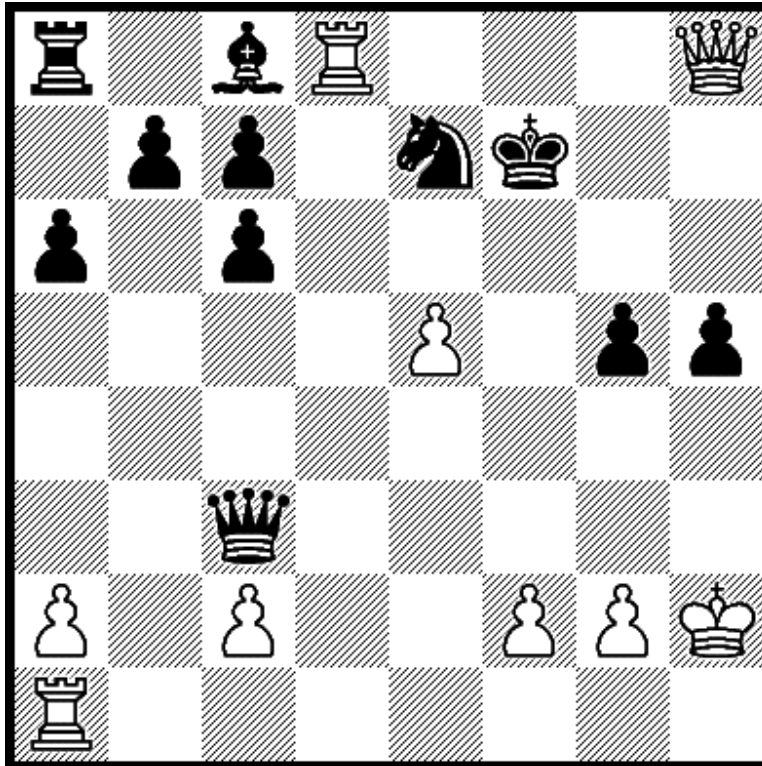

White mates in 1.

Solution 42 – 1. Qf6 mate

Diagram 43

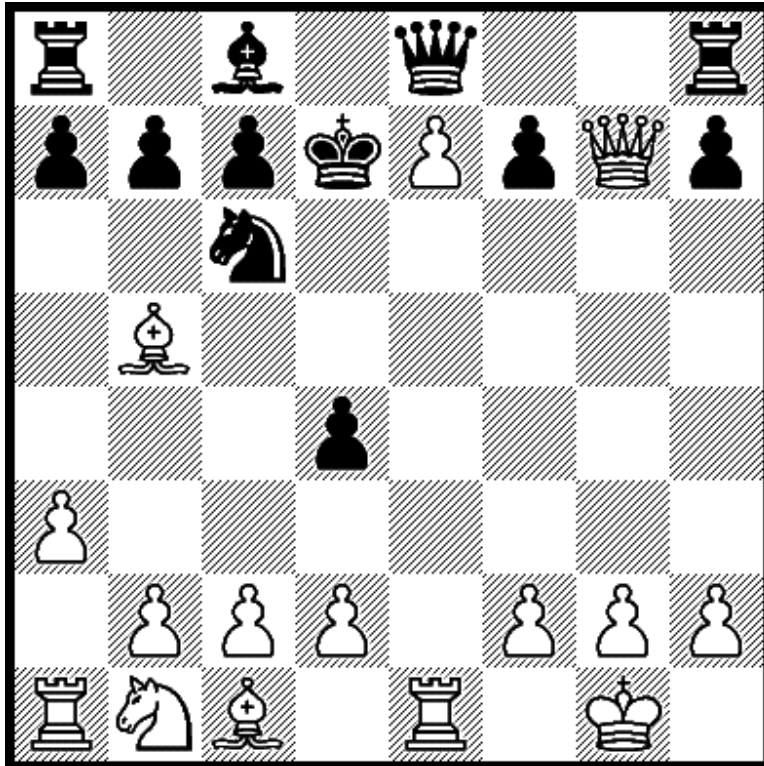

White mates in 1.

Solution 43 – 1.Qxd4 mate

Diagram 44

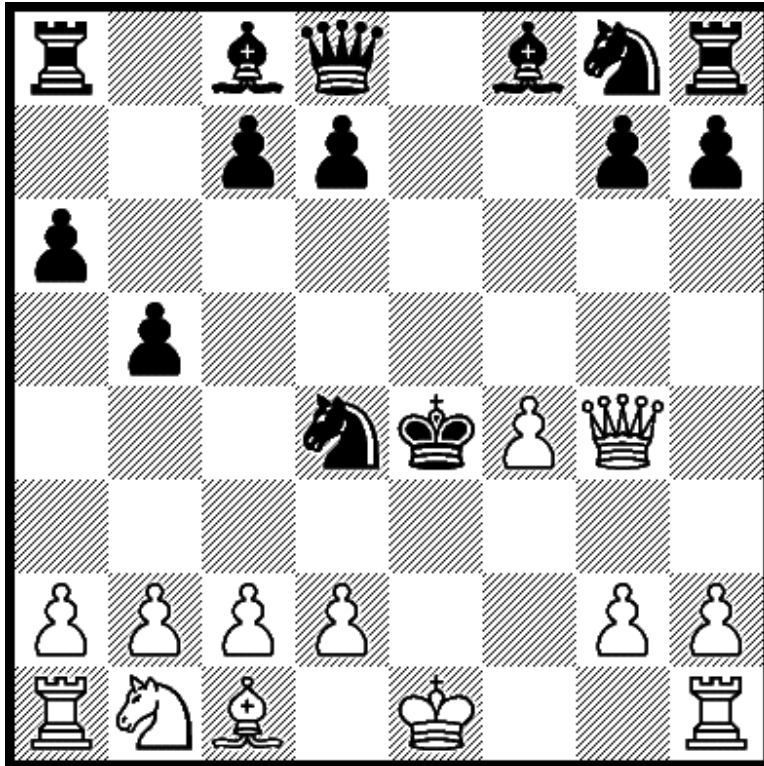

White mates in 1.

Solution 44 – 1. Nc3 mate

Diagram 45

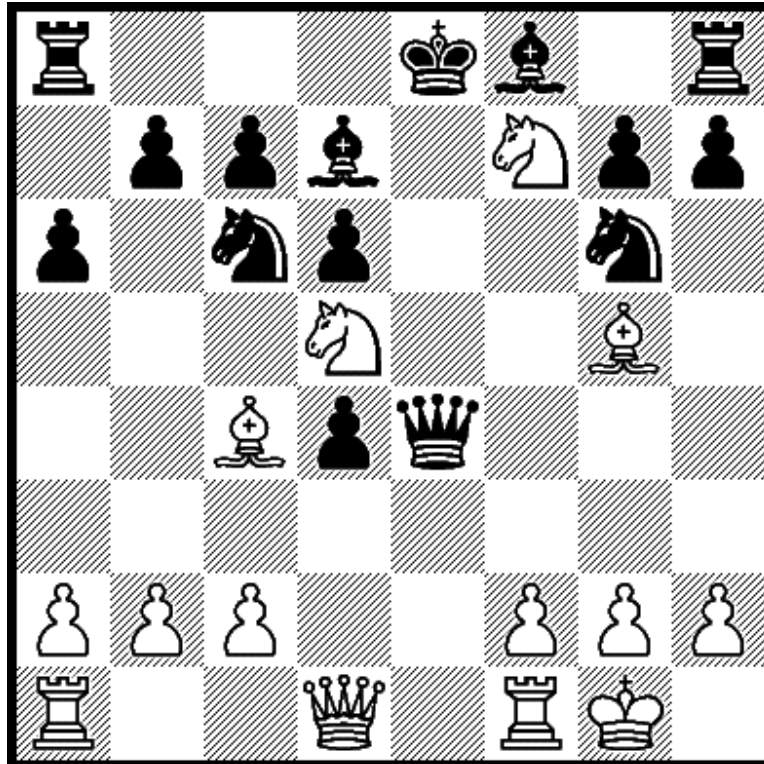

White mates in 1.

Solution 45 – 1.Nxc7 mate

Diagram 46

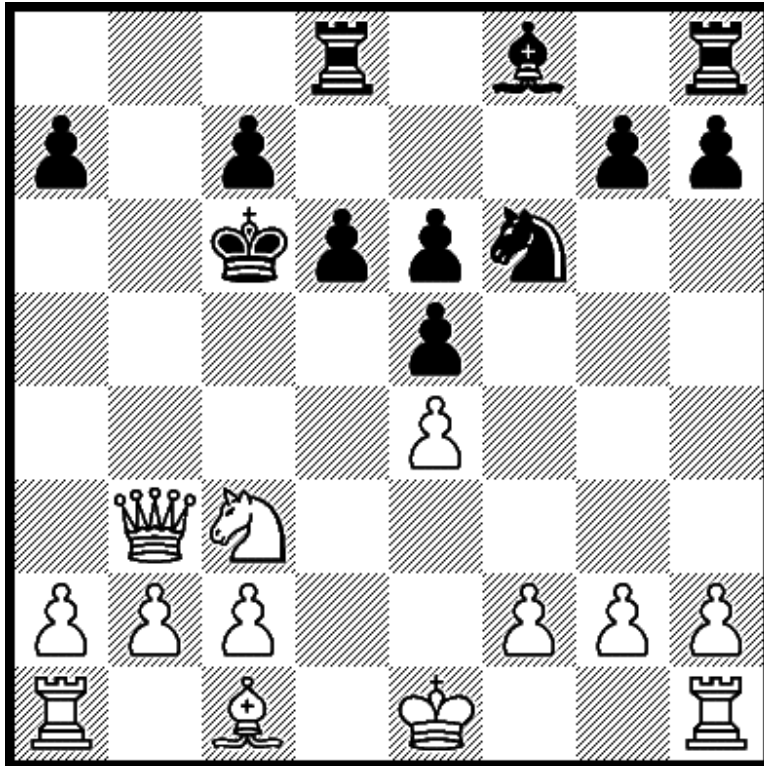

White mates in 1.

Solution 46 – 1.Qb5 mate

Diagram 47

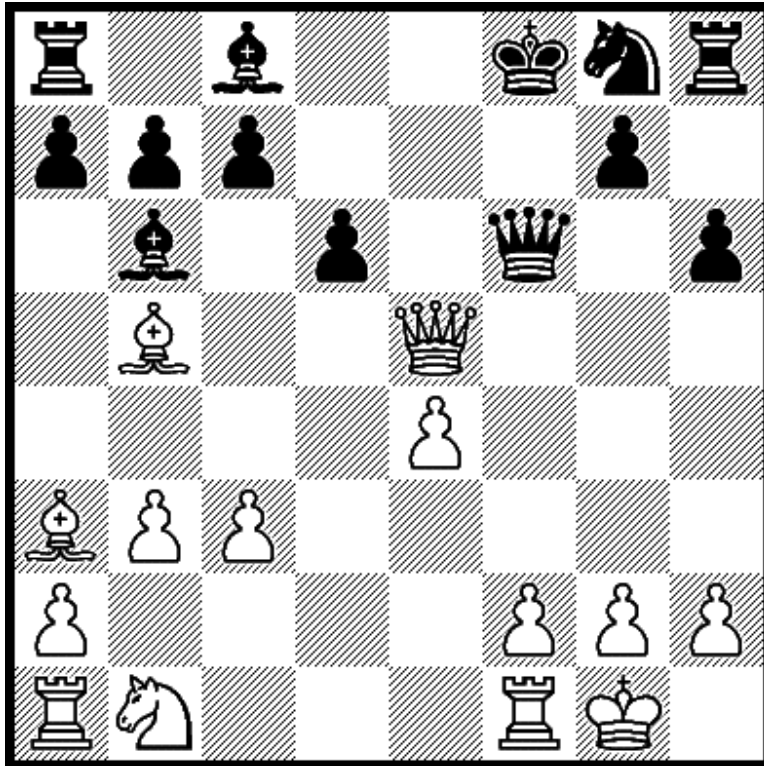

White mates in 1.

Solution 47 – 1.Qe8 mate

Diagram 48

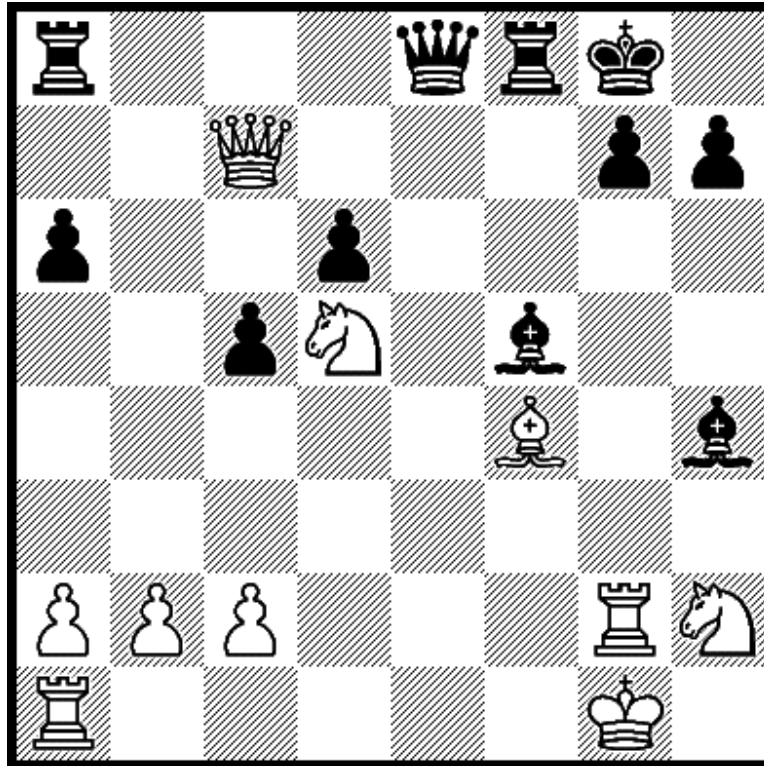

White mates in 1.

Solution 48 – 1. Qxg7 mate

Diagram 49

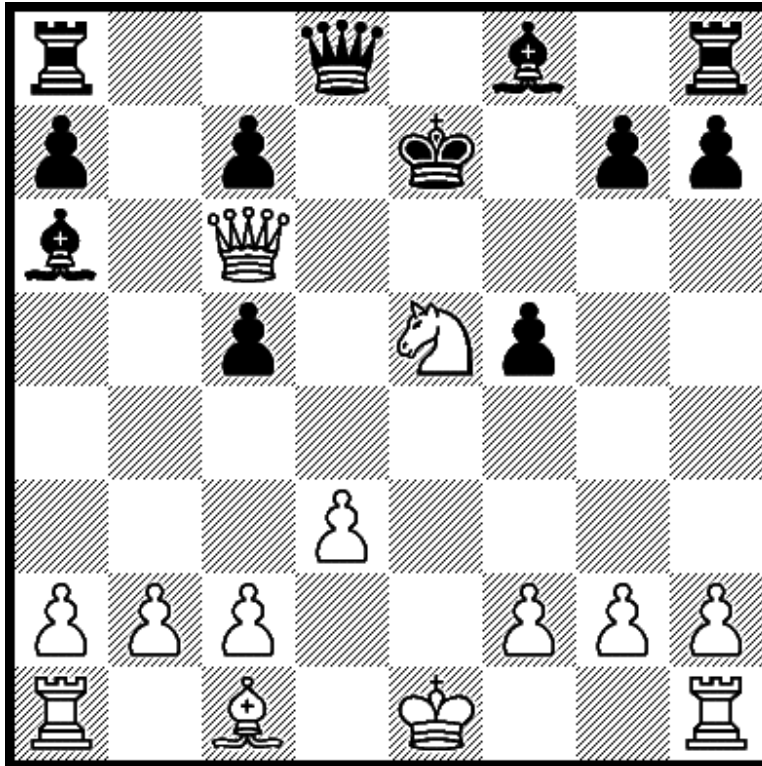

White mates in 1.

Solution 49 – 1.Bg5 mate

Diagram 50

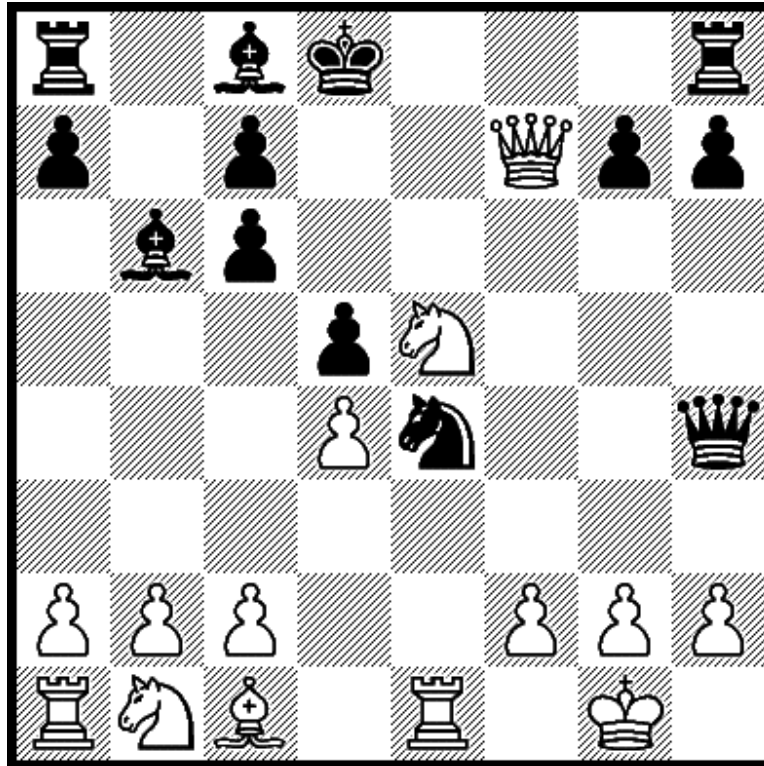

White mates in 1.

Solution 50 – 1.Nxc6 mate

White Mates in 2

Diagram 51

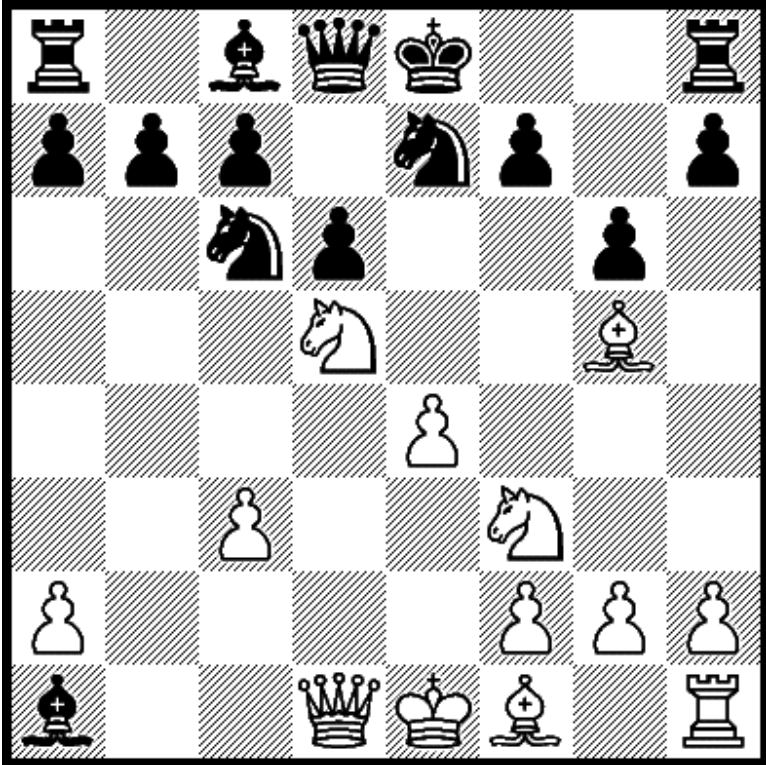

White mates in 2.

Solution 51 – 1.Nf6+ Kf8 2.Bh6 mate

Diagram 52

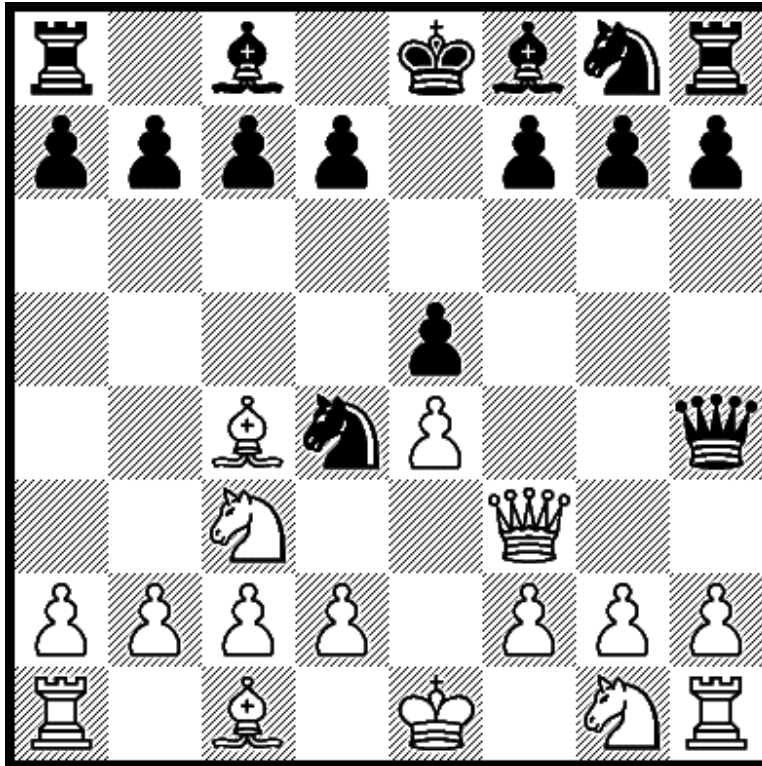

White mates in 2.

Solution 52 – 1.Qxf7+ Kd8 2.Qxf8 mate

Diagram 53

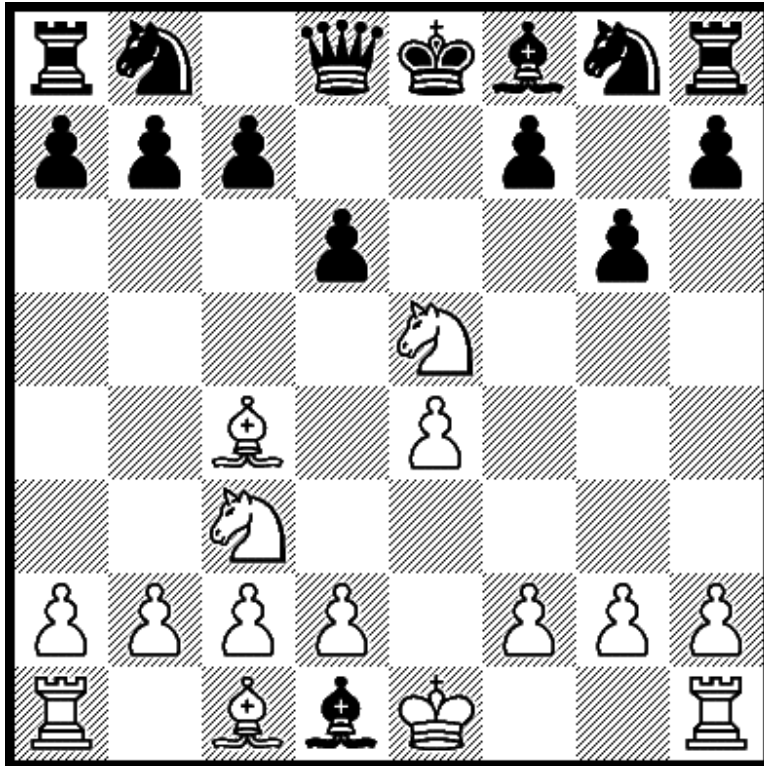

White mates in 2.

Solution 53 – 1.Bxf7+ Ke7 2.Nd5 mate

Diagram 54

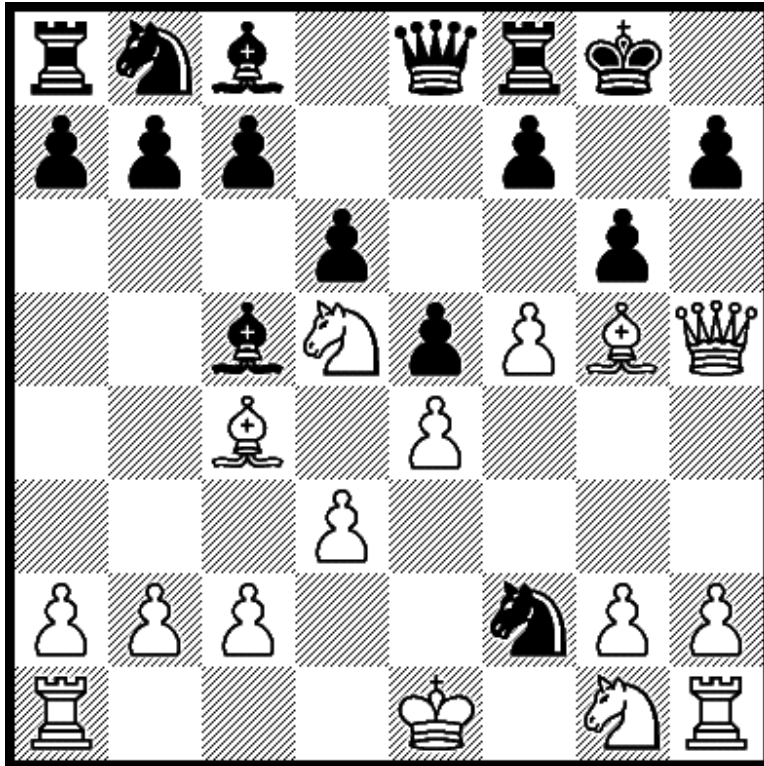

White mates in 2.

Solution 54 – 1.Nf6+ Kg7 (or 1...Kh8) 2.Qxh7 mate

Diagram 55

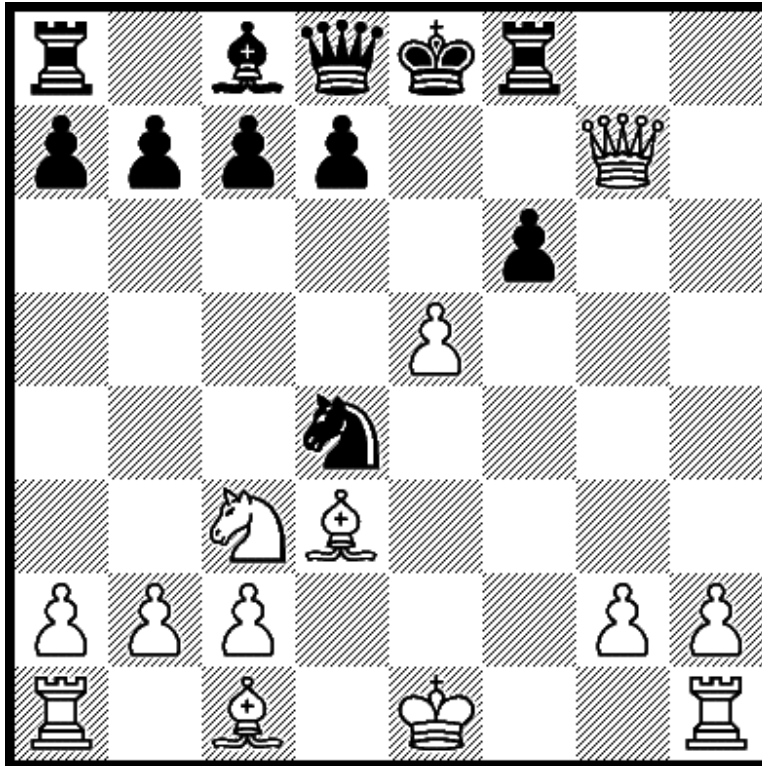

White mates in 2.

Solution 55 – 1.Bg6+ Rf7 2.Qxf7 mate

Diagram 56

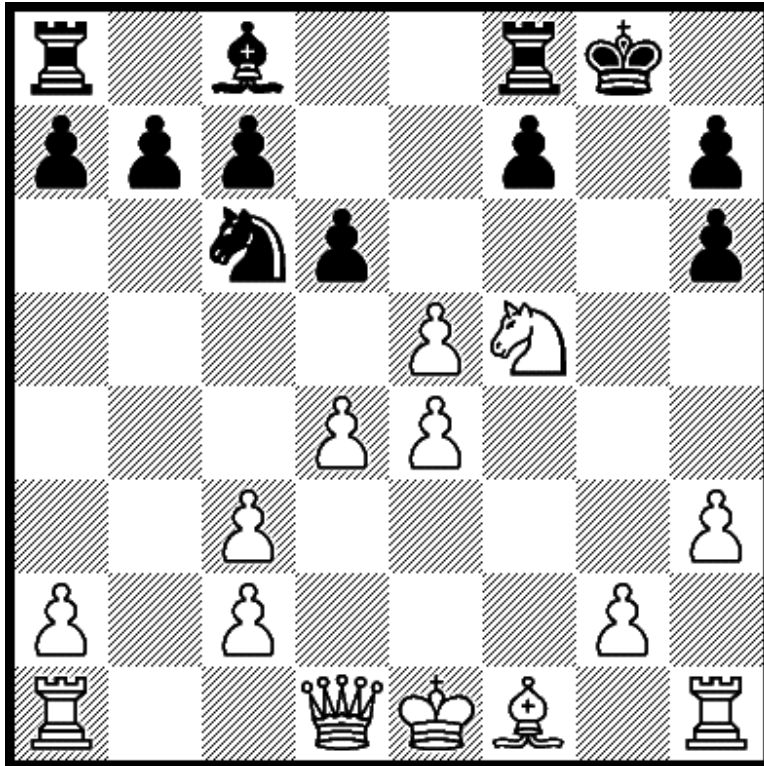

White mates in 2.

Solution 56 – 1.Qg4+ Kh8 2.Qg7 mate

Diagram 57

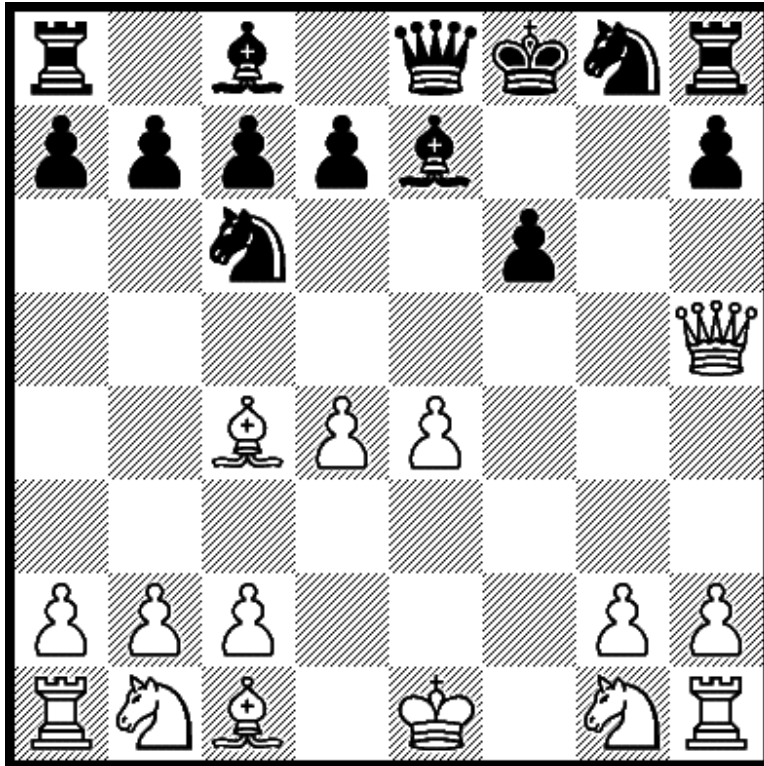

White mates in 2.

Solution 57 – 1.Bh6+ Nxf6 2.Qxf6 mate
(Or 1.Qh6+ Nxf6 2.Bxf6 mate)

Diagram 58

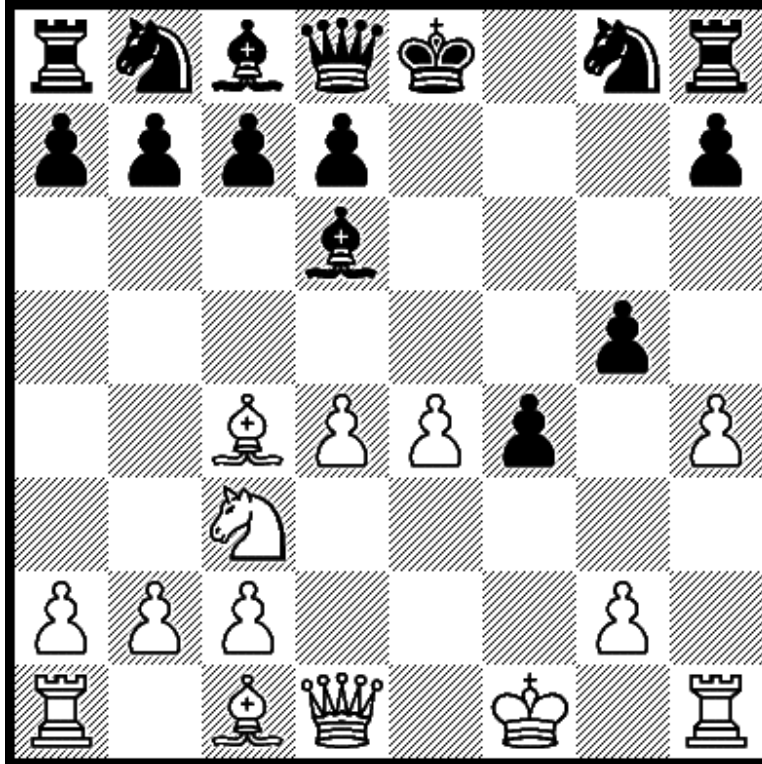

White mates in 2.

Solution 58 – 1.Qh5+ Ke7 (or 1...Kf8) 2.Qf7 mate

Diagram 59

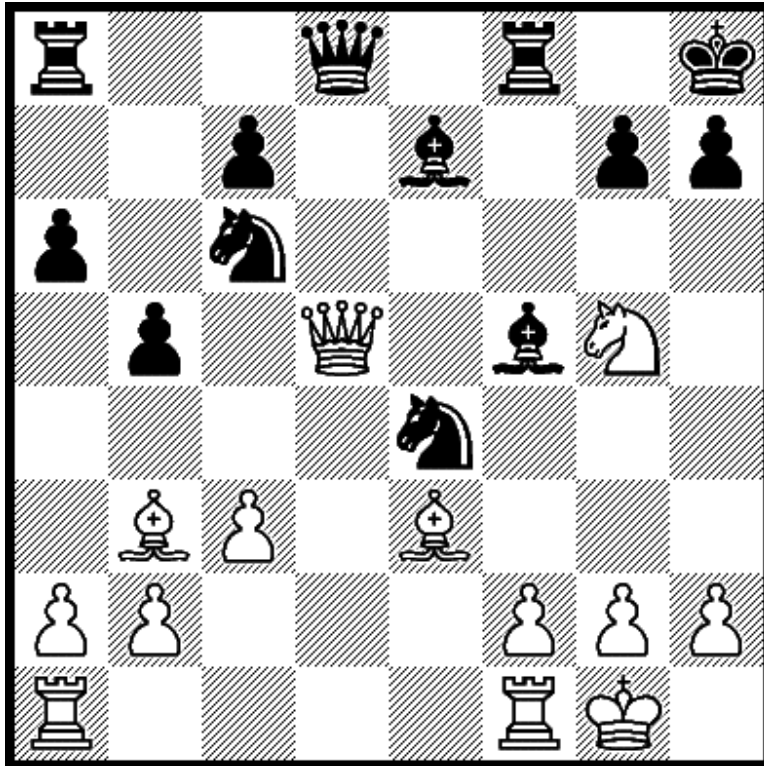

White mates in 2.

Solution 59 – 1. Qg8+ Rxd8 2.Nf7 mate

Diagram 60

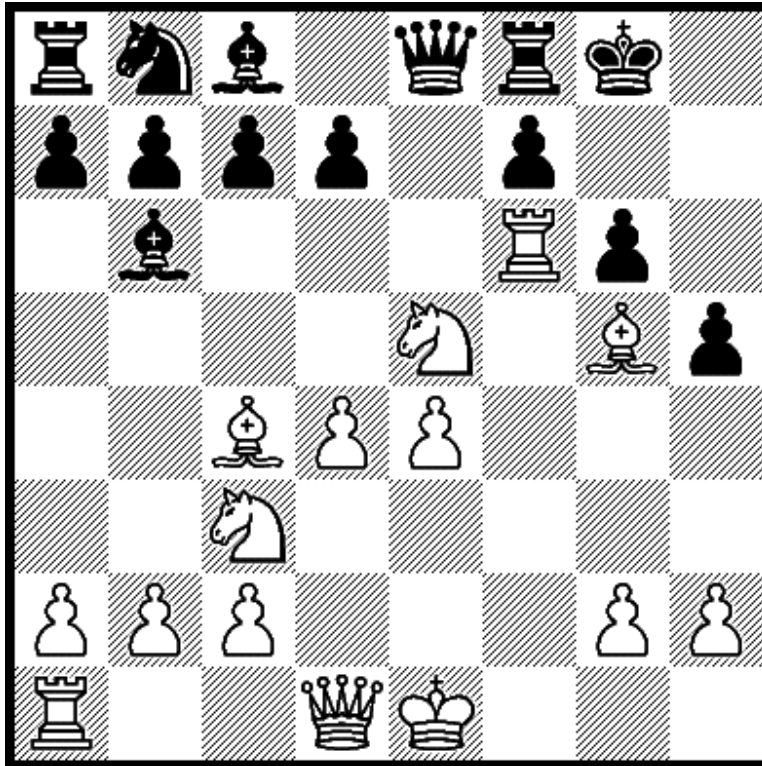

White mates in 2.

Solution 60 – 1.Rxg6+ Kh7 (or 1...Kh8) 2.Qxh5 mate

Diagram 61

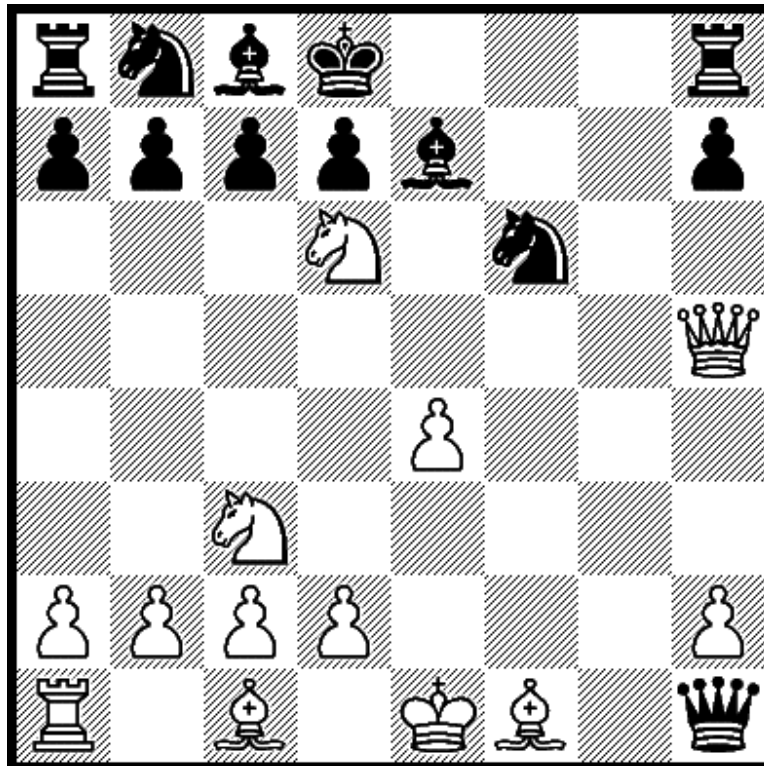

White mates in 2.

Solution 61 – 1.Qe8+ Nxe8 (or 1...Rxe8) 2.Nf7 mate

Diagram 62

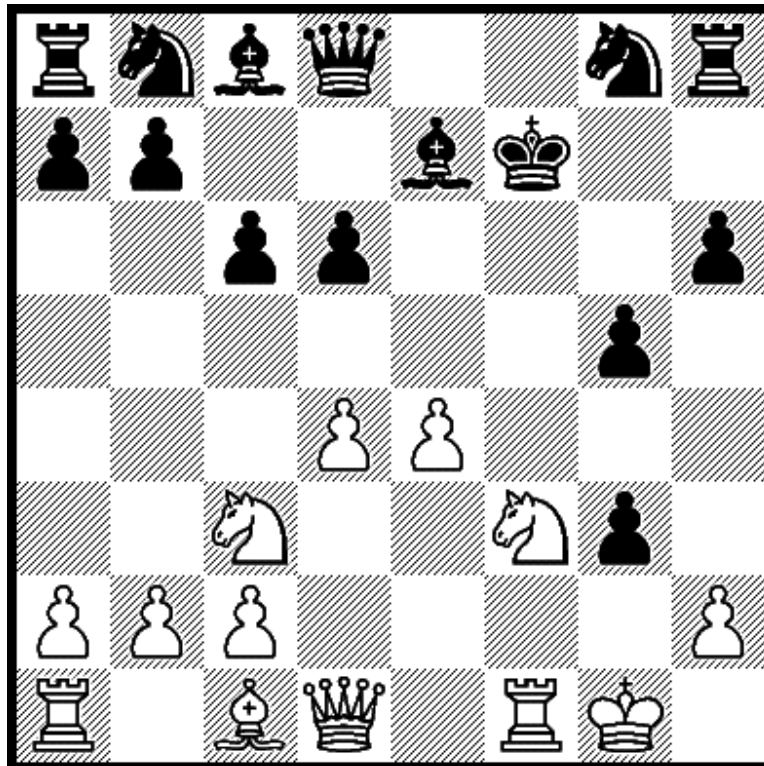

White mates in 2.

Solution 62 – 1.Ne5+ Kg7 2.Rf7 mate
(Or 1...Ke8 2.Qh5 mate. Or 1...Ke6 2.Qg4 mate)

Diagram 63

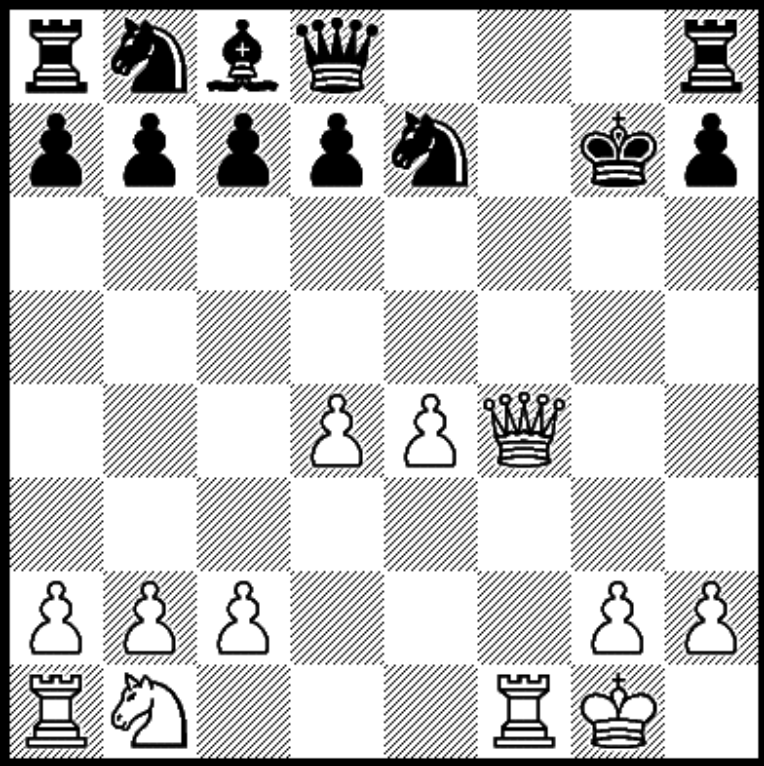

White mates in 2.

Solution 63 – 1.Qf6+ Kg8 2.Qf7 mate

Diagram 64

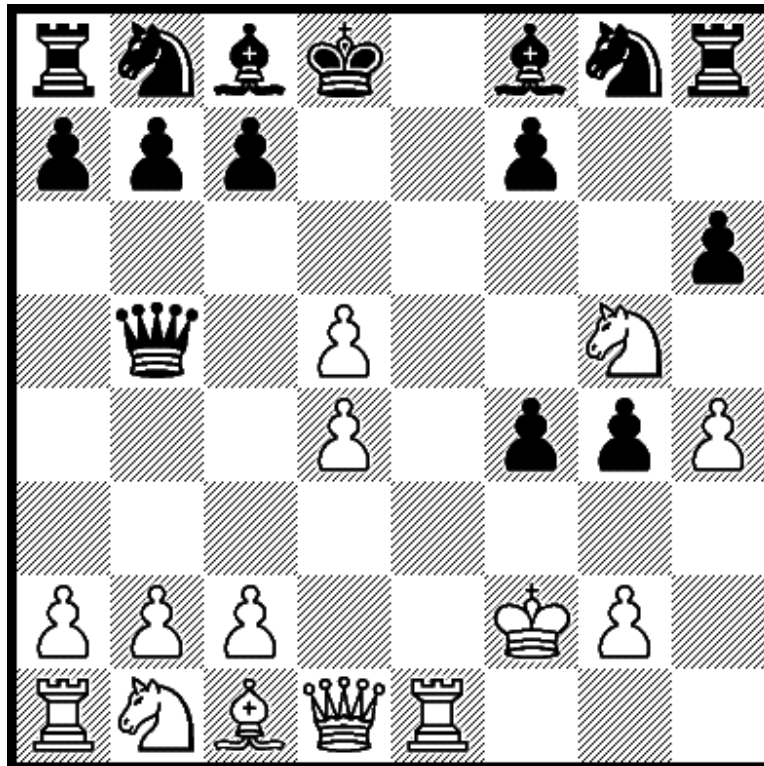

White mates in 2.

Solution 64 – 1.Nxf7+ Kd7 2.Qxg4 mate

Diagram 65

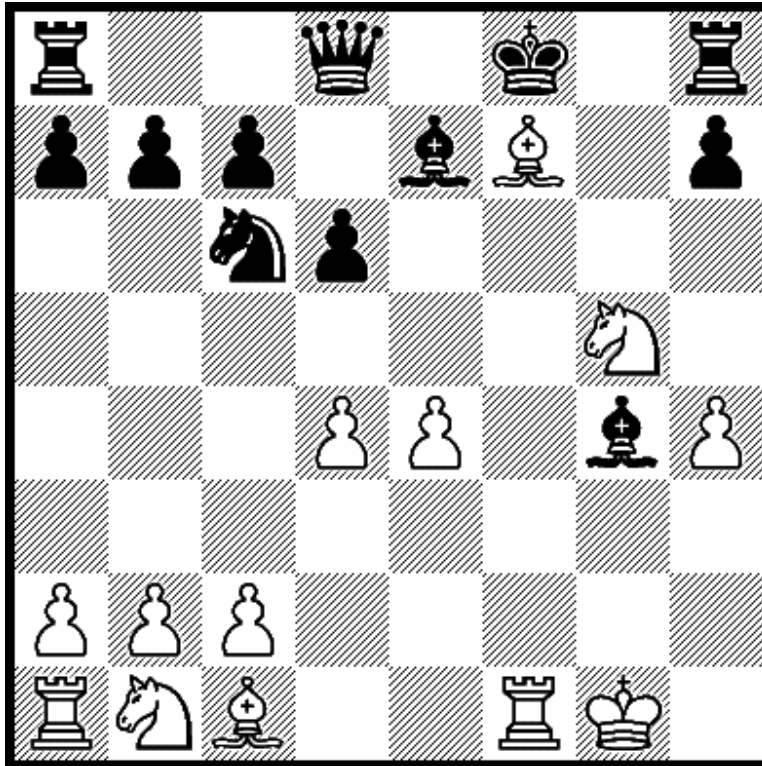

White mates in 2.

Solution 65 – 1.Ne6+ Bxe6 2.Bh6 mate

Diagram 66

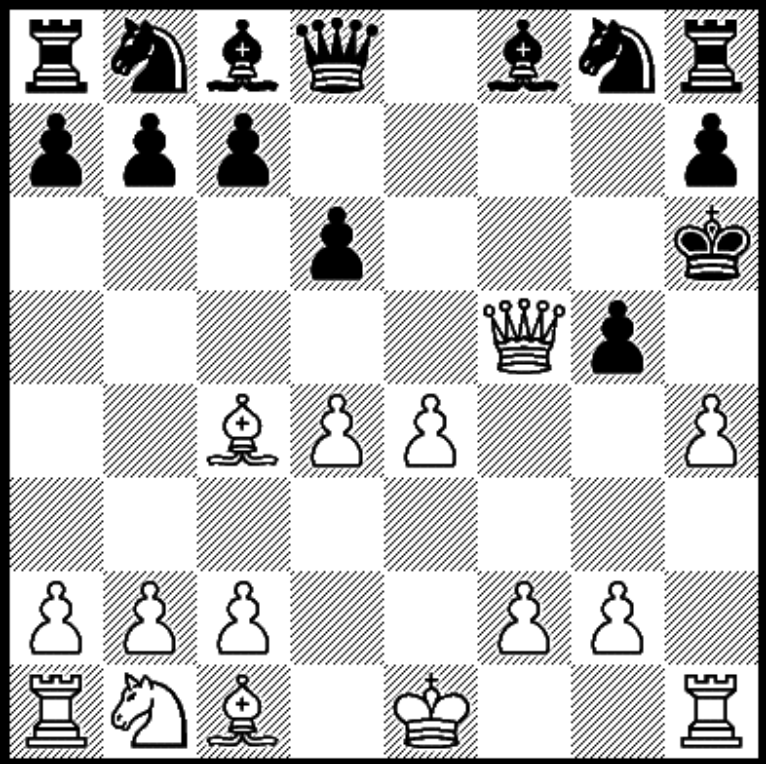

White mates in 2.

Solution 66 – 1.hxg5+ Kg7 2.Qf7 mate
(Or 1.Bxg5+ Qxg5 2.Qxg5 mate)

Diagram 67

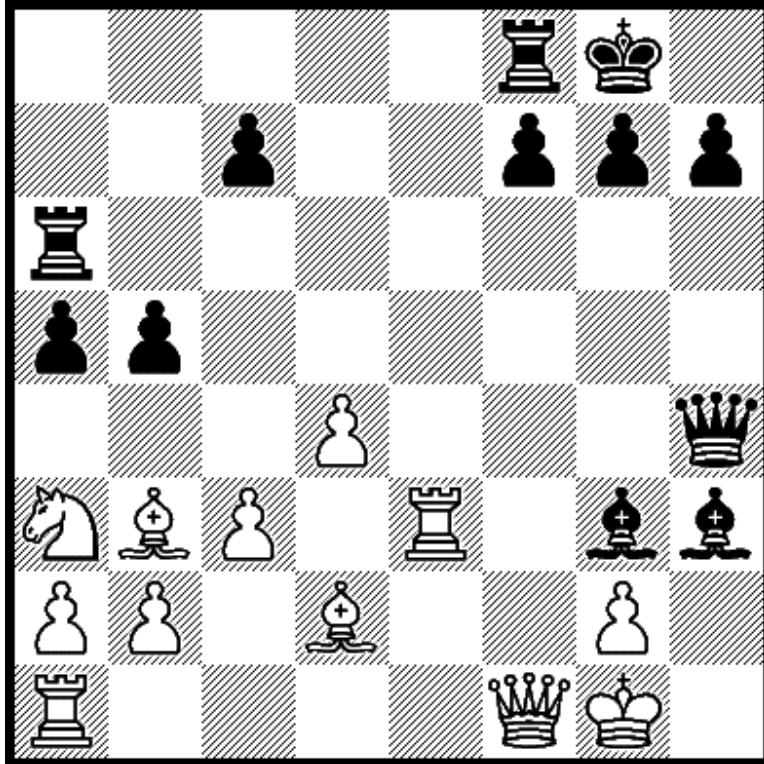

White mates in 2.

Solution 67 – 1. Qxf7+ Rxf7 2.Re8 mate
(Or 1...Kh8 2.Qxf8 mate)

Diagram 68

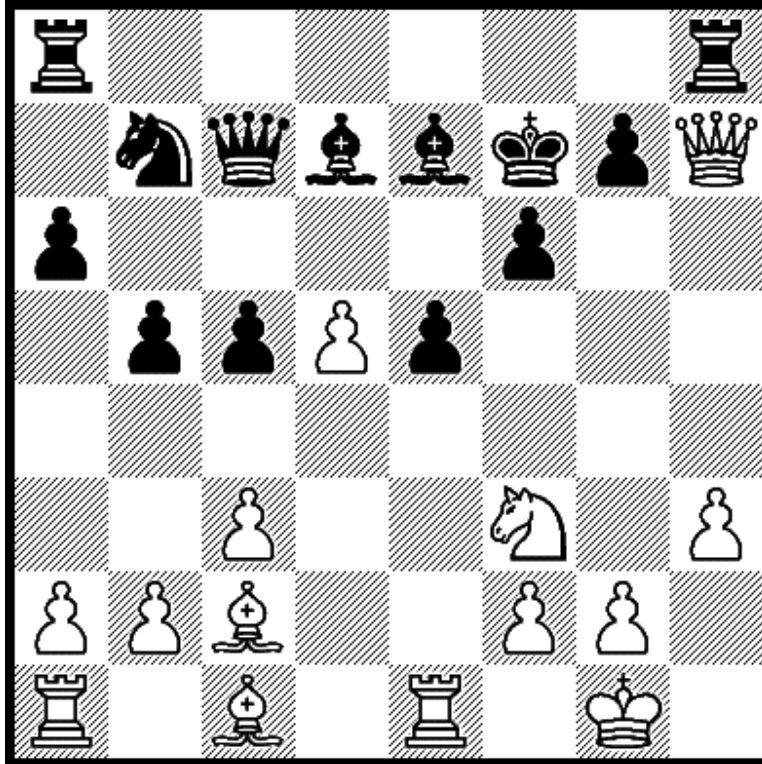

White mates in 2.

Solution 68 – 1. Bg6+ Kf8 2.Qxh8 mate

Diagram 69

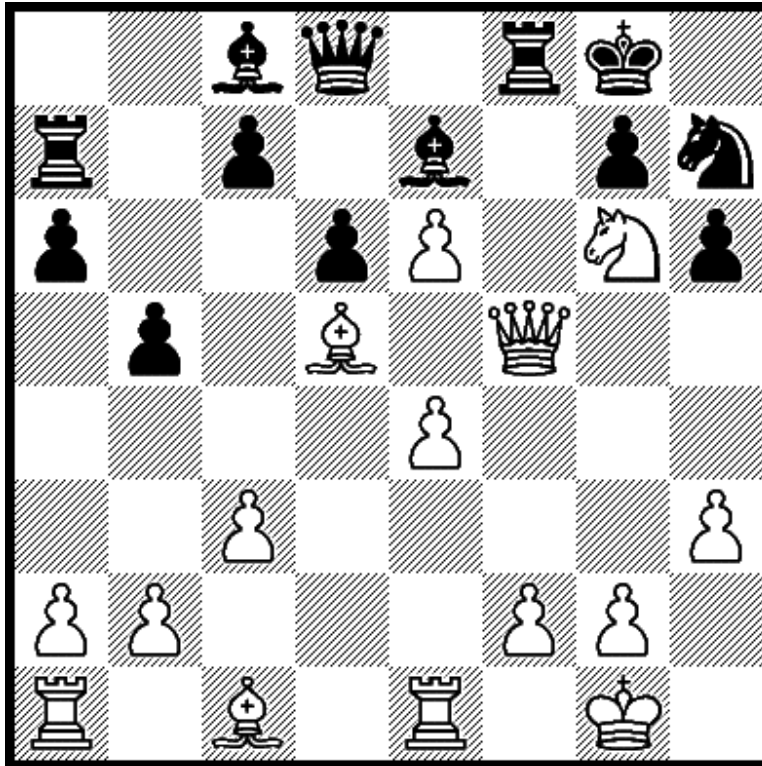

White mates in 2.

Solution 69 – 1.Qf7+ Rxf7 2.exf7 mate

Diagram 70

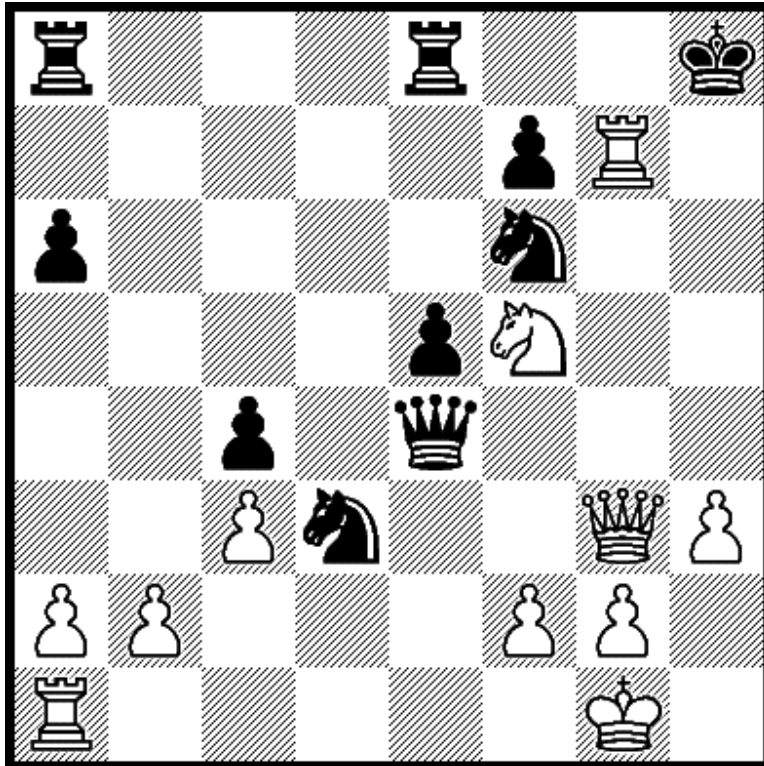

White mates in 2.

Solution 70 – 1.Rh7+ Nxh7 (or 1...Kxh7) 2.Qg7 mate

Diagram 71

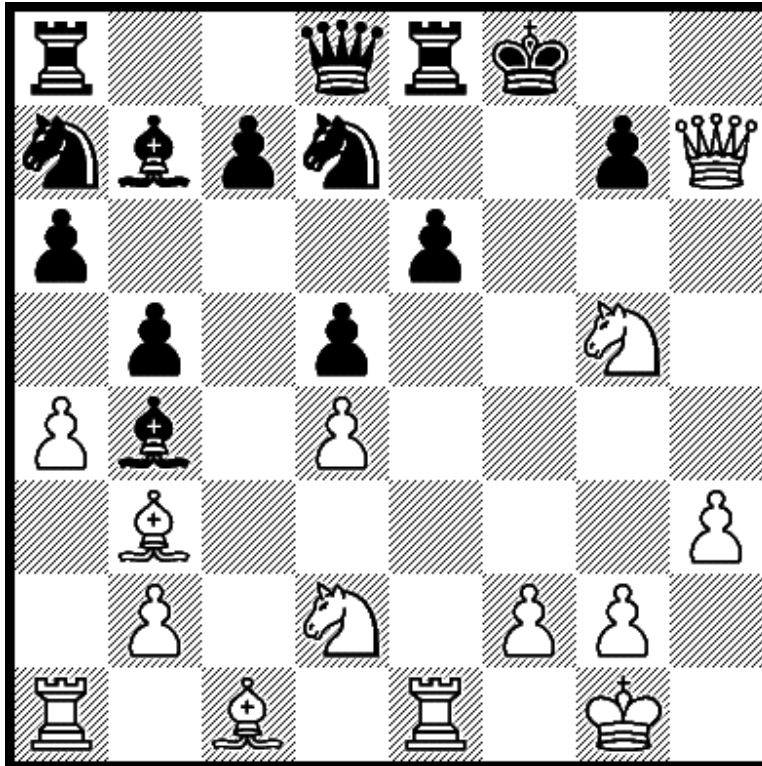

White mates in 2.

Solution 71 – 1. Qh8+ Ke7 2.Rxe6 mate

Diagram 72

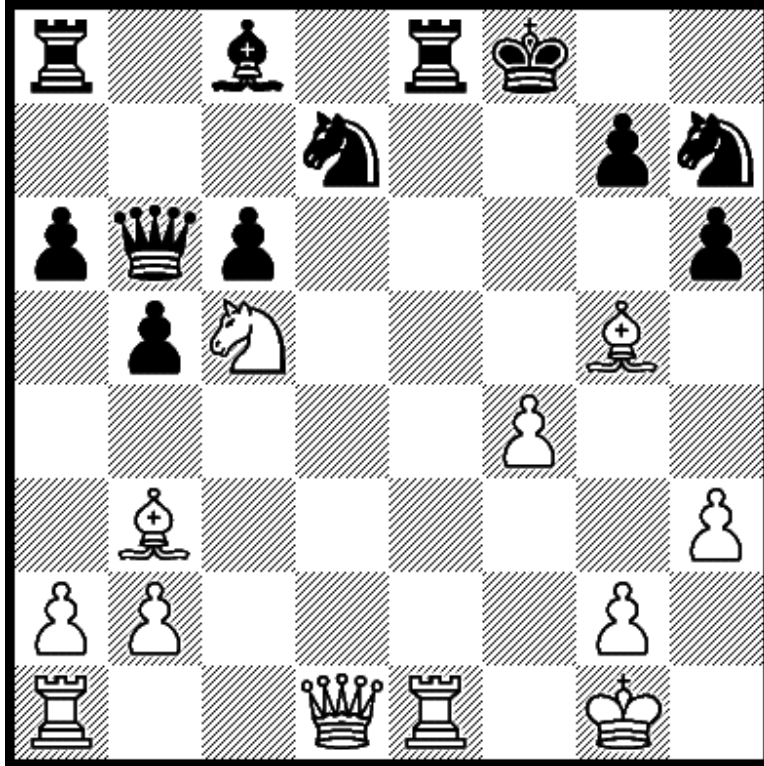

White mates in 2.

Solution 72 – 1. Qd6+ Re7 2.Qxe7 mate

Diagram 73

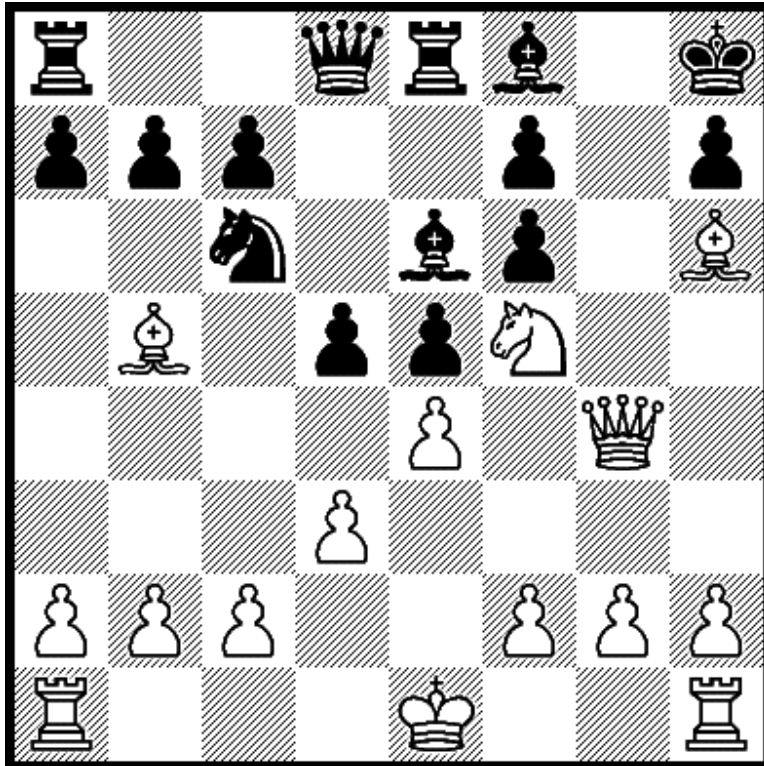

White mates in 2.

Solution 73 – 1.Bg7+ Bxg7 (or 1...Kg8 2.Nh6 mate) 2.Qxg7 mate. Or
1.Bxf8 Rxf8 (or 1...Bxf5) 2.Qg7 mate

Diagram 74

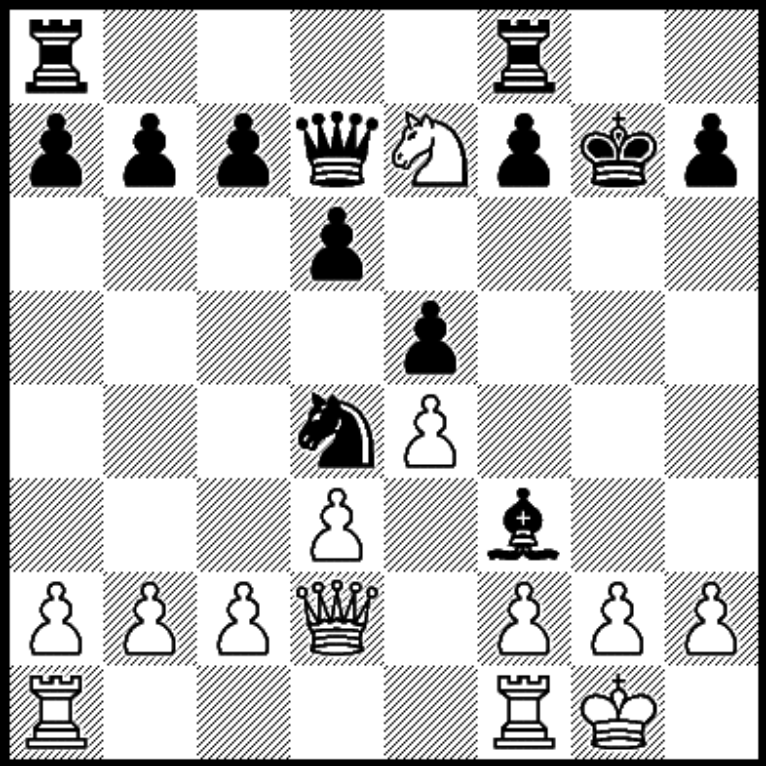

White mates in 2.

Solution 74 – 1.Qg5+ Kh8 2.Qf6 mate

Diagram 75

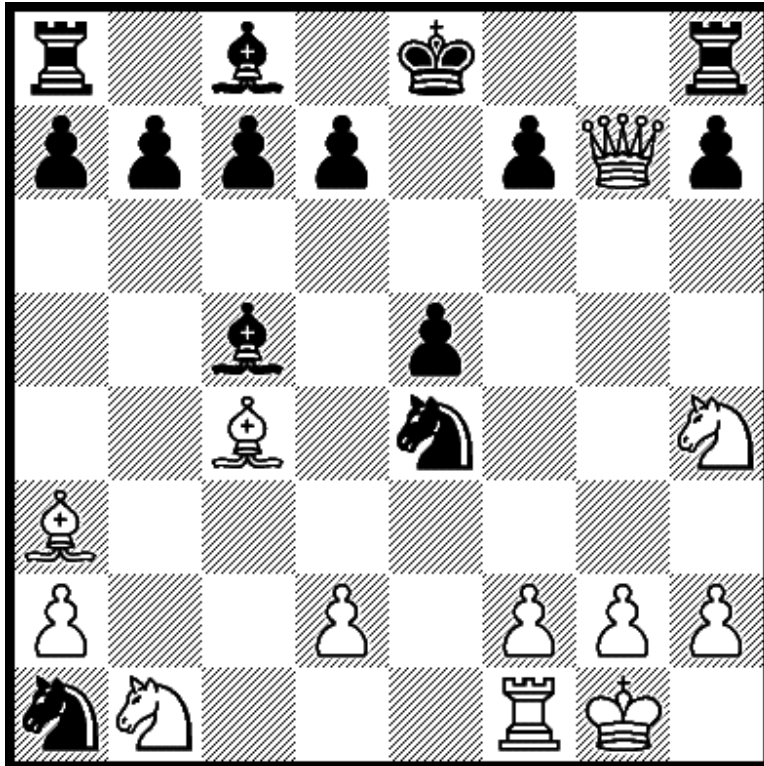

White mates in 2.

Solution 75 – 1.Qxh8+ Bf8 2.Qxf8 mate
(Or 1...Ke7 2.Nf5 mate)

Diagram 76

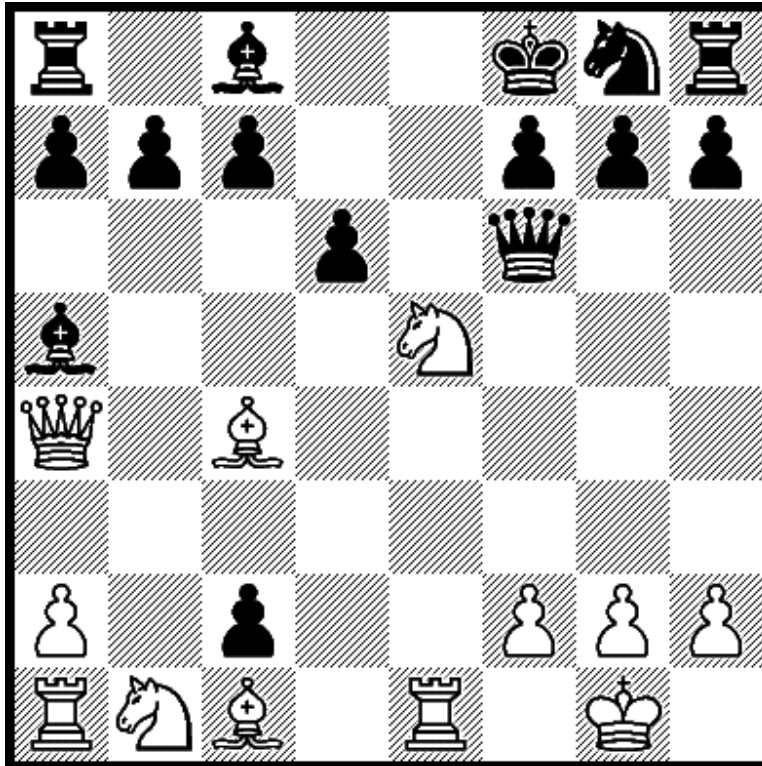

White mates in 2.

Solution 76 – 1.Ng6+ f×g6 (or 1...any move) 2.Re8 mate (or 2.Qe8 mate)

Diagram 77

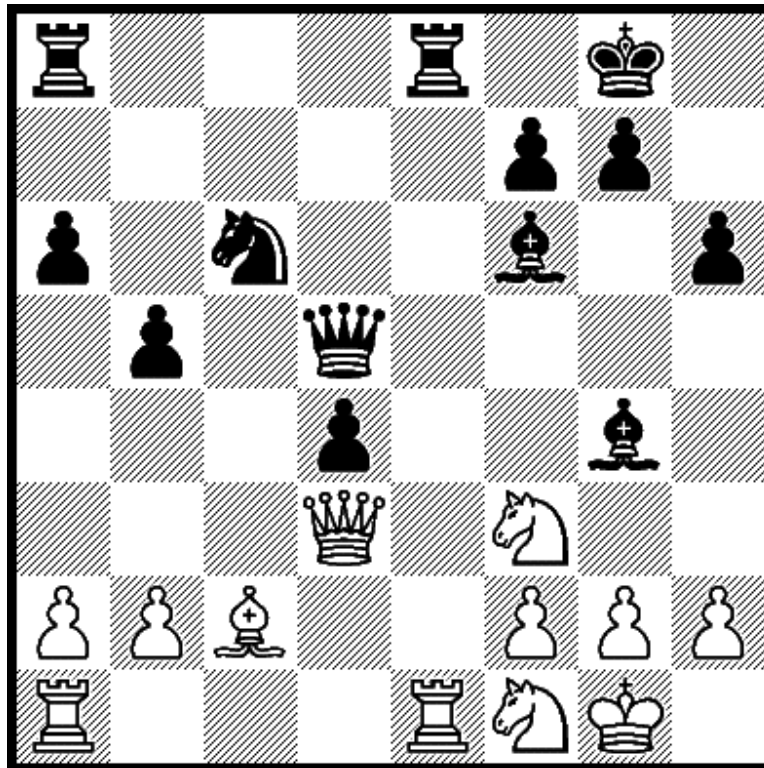

White mates in 2.

Solution 77 – 1. Qh7+ Kf8 2.Qh8 mate

Diagram 78

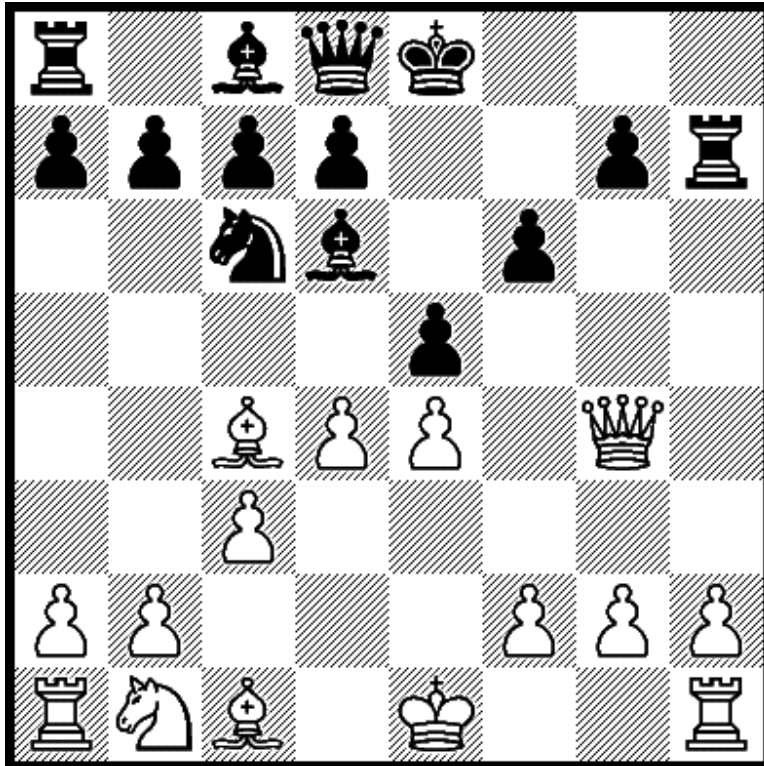

White mates in 2.

Solution 78 – 1.Qg6+ Kf8 (or 1...Ke7) 2.Qf7 mate

Diagram 79

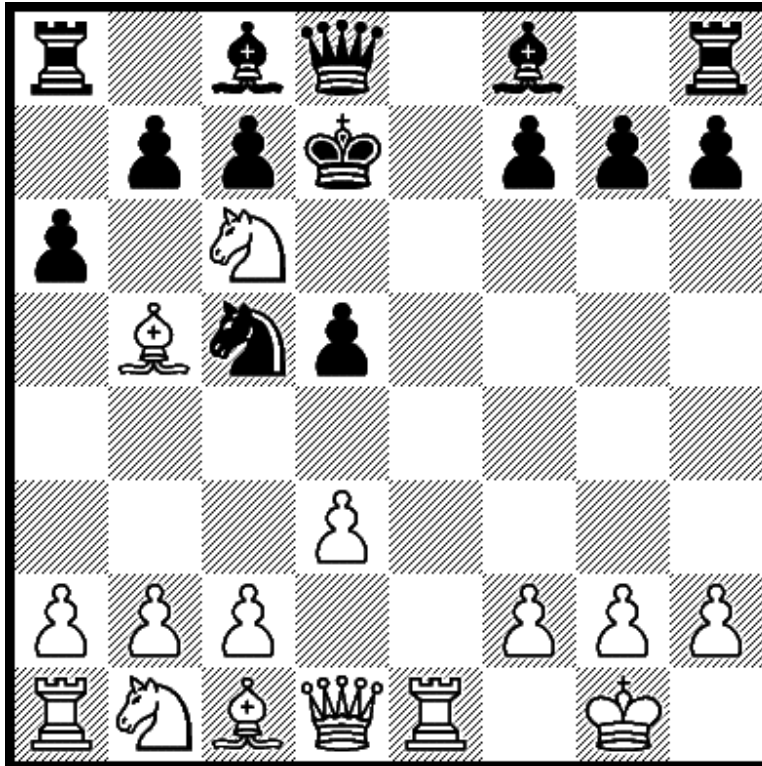

White mates in 2.

Solution 79 – 1.Nb8+ Kd6 2.Bf4 mate

Diagram 80

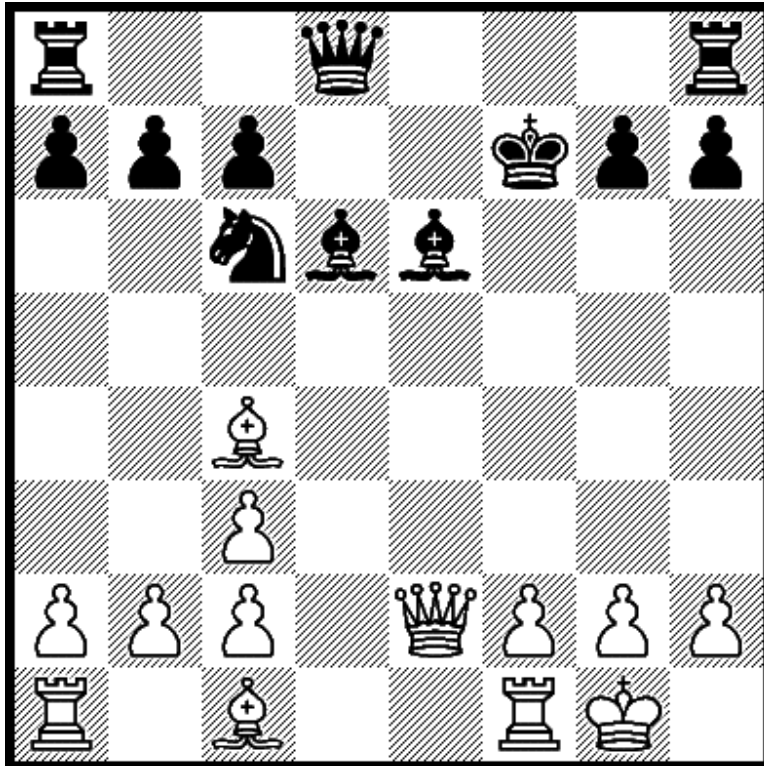

White mates in 2.

Solution 80 – 1.Qxe6+ Kf8 2.Qf7 mate

Diagram 81

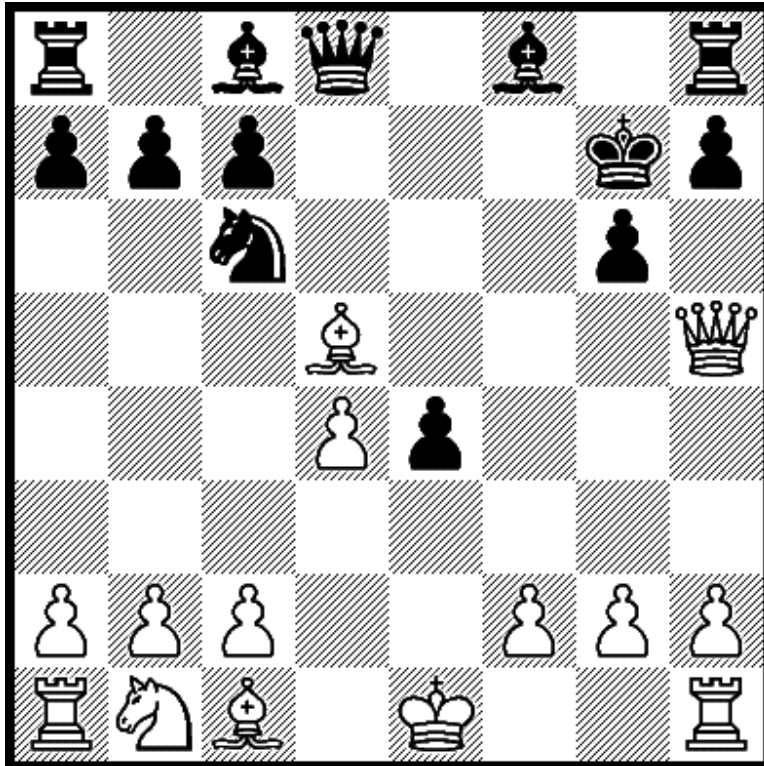

White mates in 2.

Solution 81 – 1.Bh6+ Kf6 2.Qg5 mate

Diagram 82

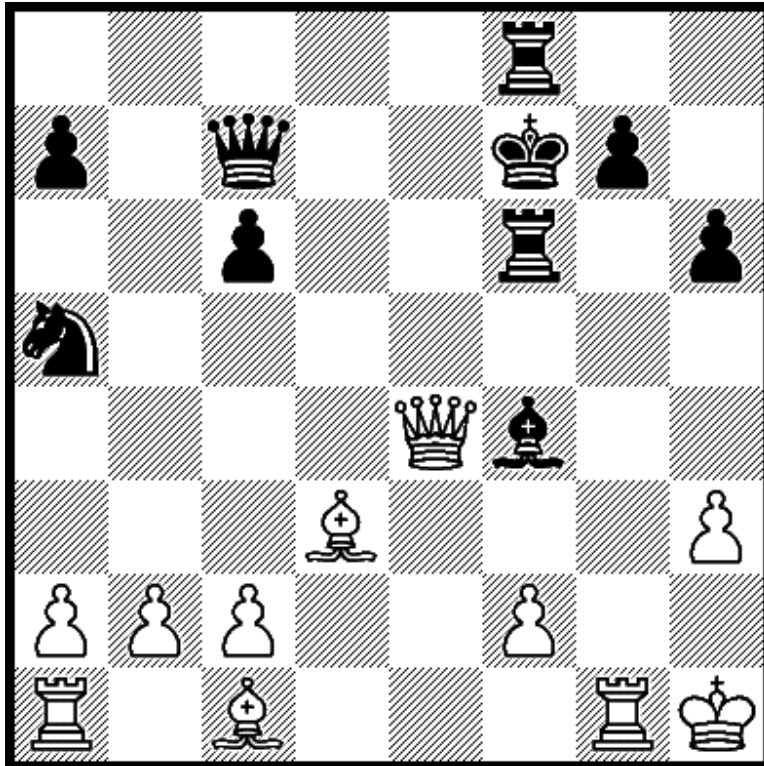

White to move and mate in 2.

Solution 82 – 1.Rxg7+ Kxg7 2.Qh7 mate

Diagram 83

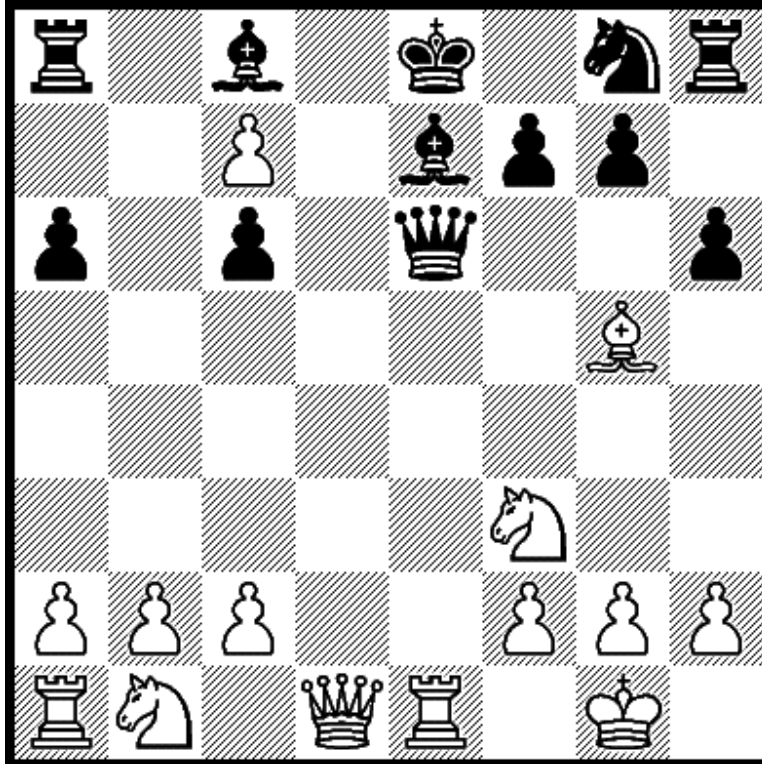

White mates in 2.

Solution 83 – 1.Qd8+ Bd8 2.cxd8=Q mate (or 2.cxd8=R mate)

Diagram 84

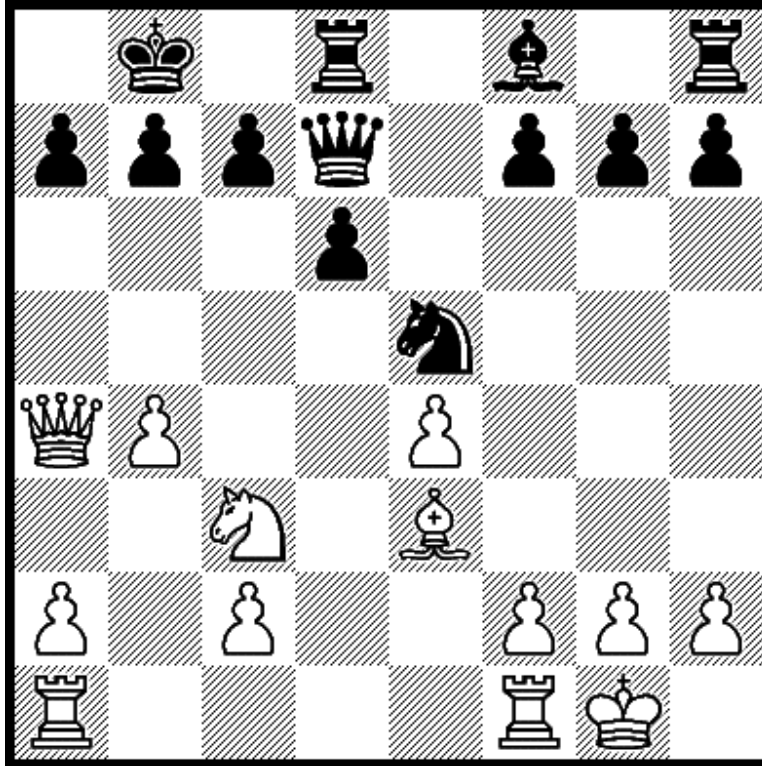

White mates in 2.

Solution 84 – 1.Qxa7+ Kc8 2.Qa8 mate

Diagram 85

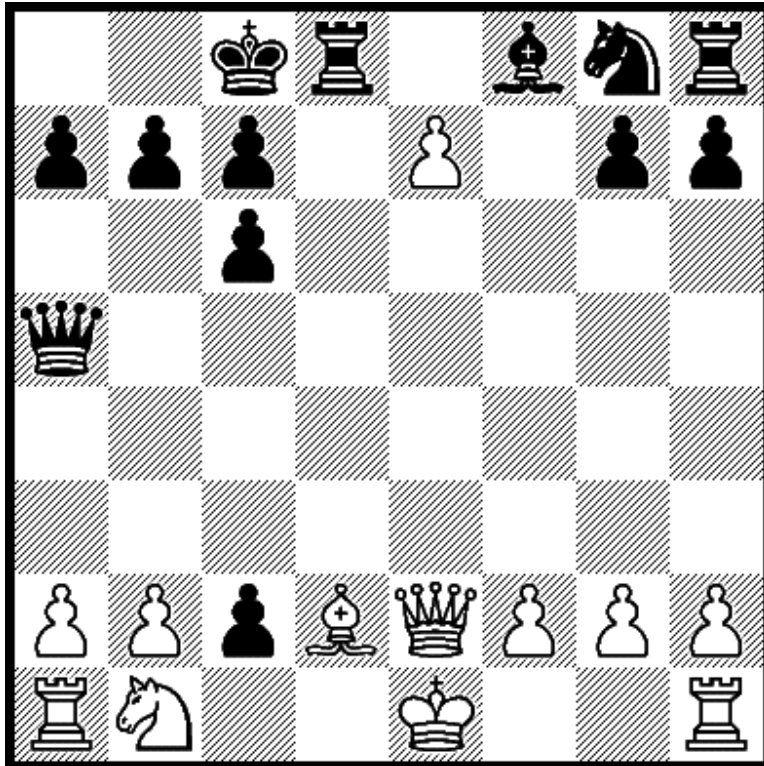

White mates in 2.

Solution 85 – 1.Qe6+ Rd7 2.e8=Q mate (or 2.exf8=Q mate)
(Or 1...Kb8 2.exd8=Q mate or 2.exd8=R mate)

Diagram 86

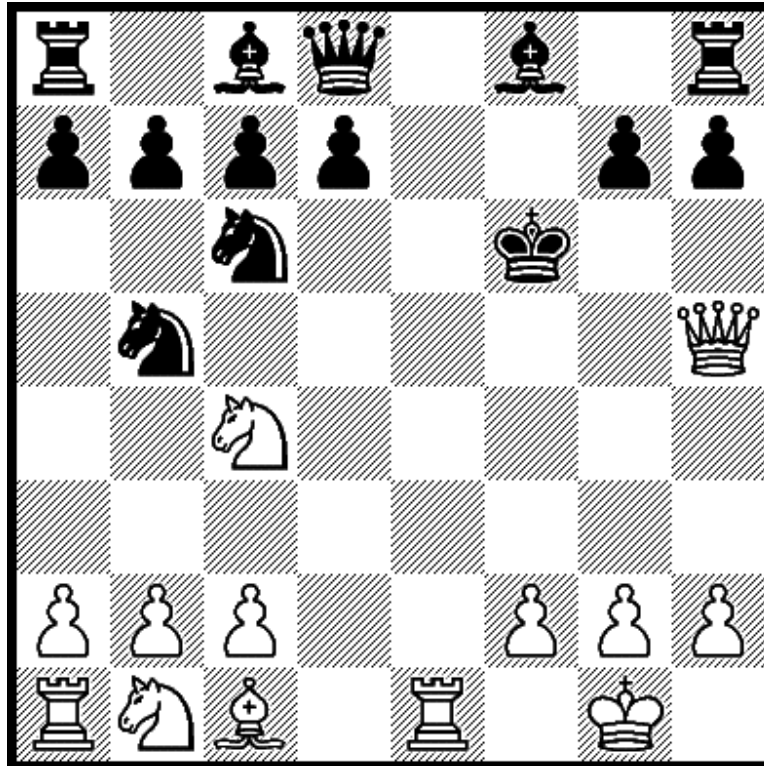

White mates in 2.

Solution 86 – 1.Bg5+ Kf5 2.g4 mate

Diagram 87

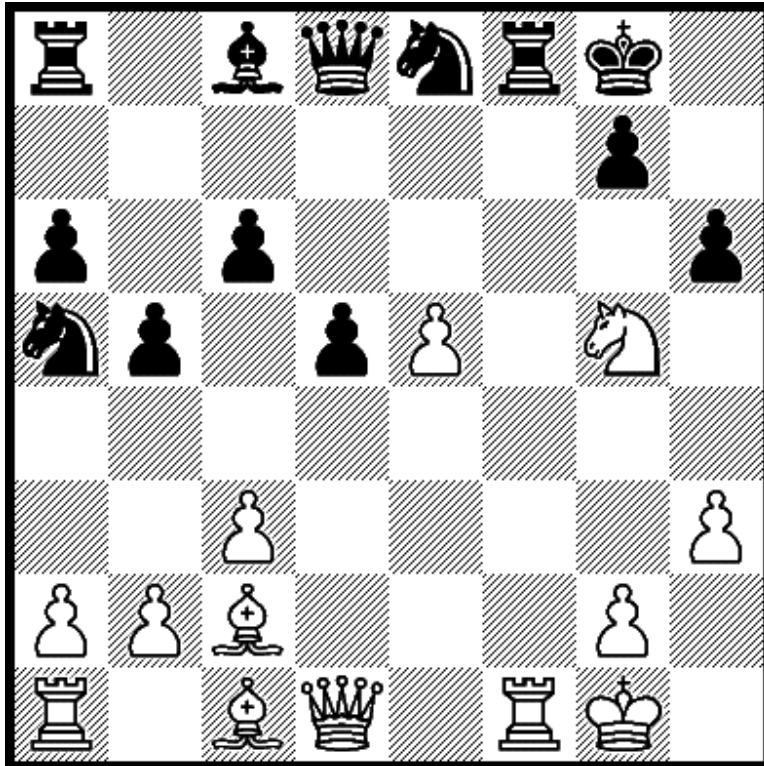

White mates in 2.

Solution 87 – 1.Bh7+ Kh8 2.Rxf8 mate

Diagram 88

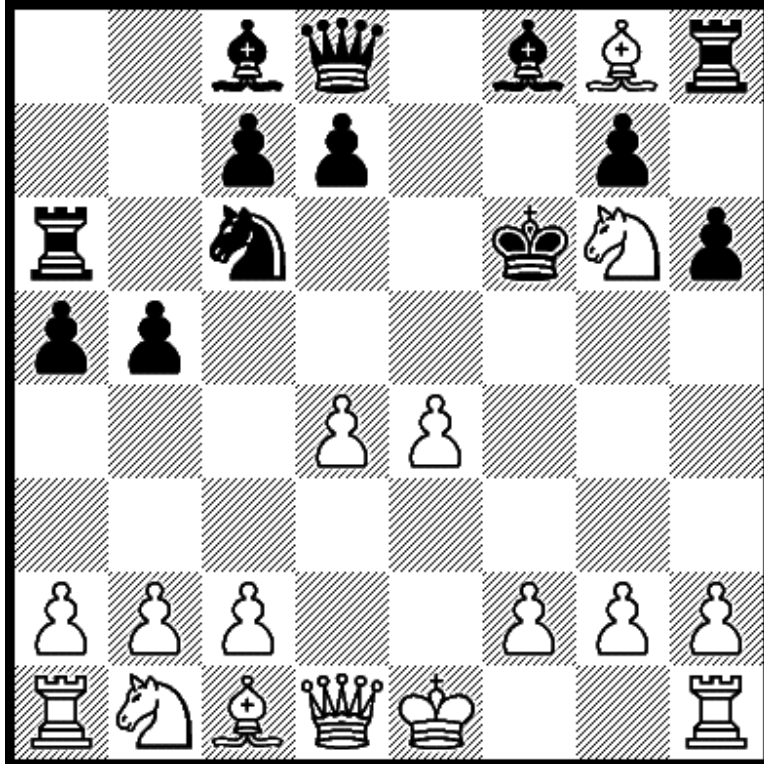

White mates in 2.

Solution 88 – 1.Qf3+ Kxg6 2.Qf7 mate (or 2.Qf5 mate)

Diagram 89

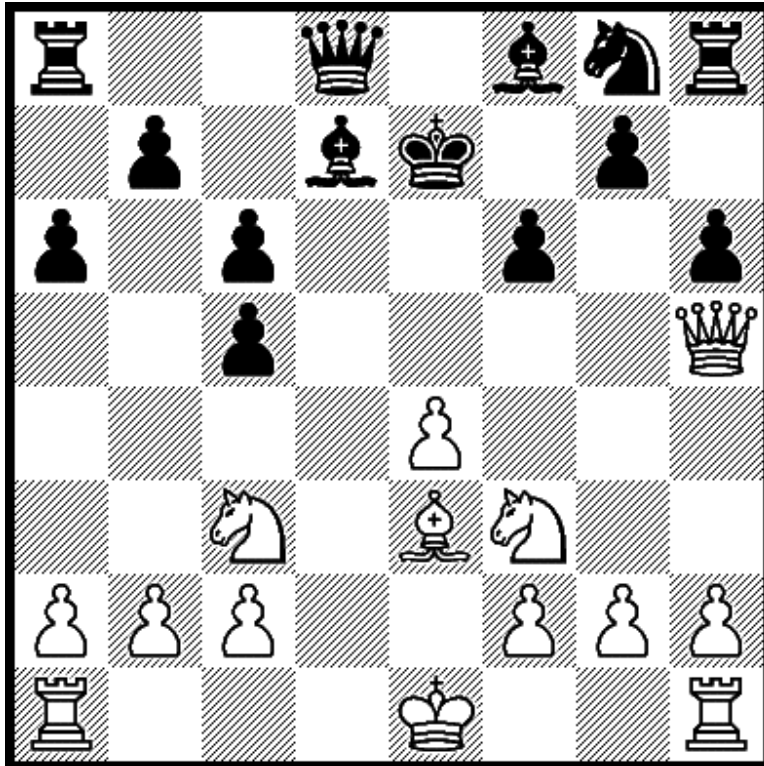

White mates in 2.

Solution 89 – 1.Bxc5+ Ke6 2.Nd4 mate

Diagram 90

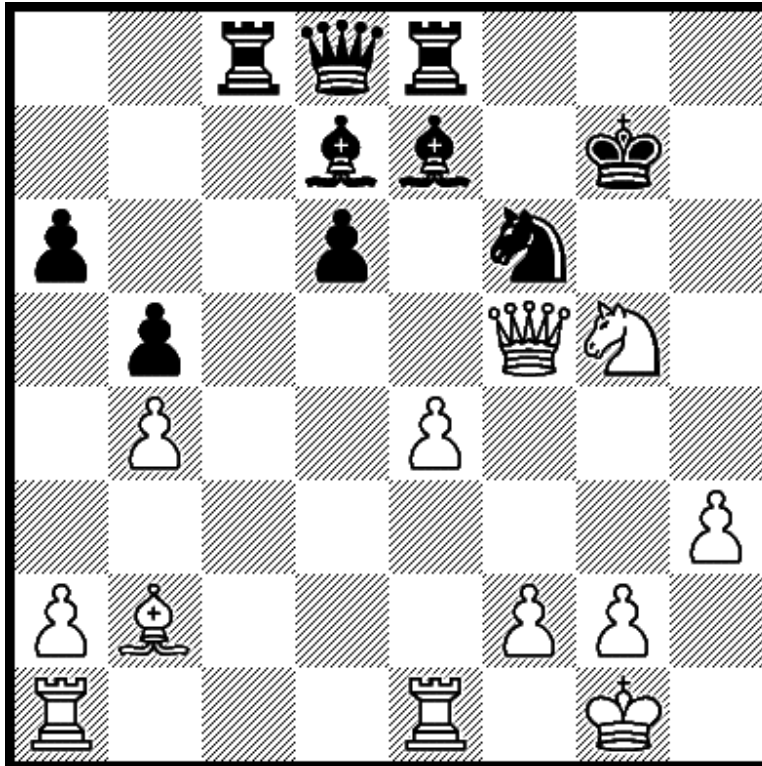

White mates in 2.

Solution 90 – 1. Qh7+ Kf8 2.Qf7 mate

Diagram 91

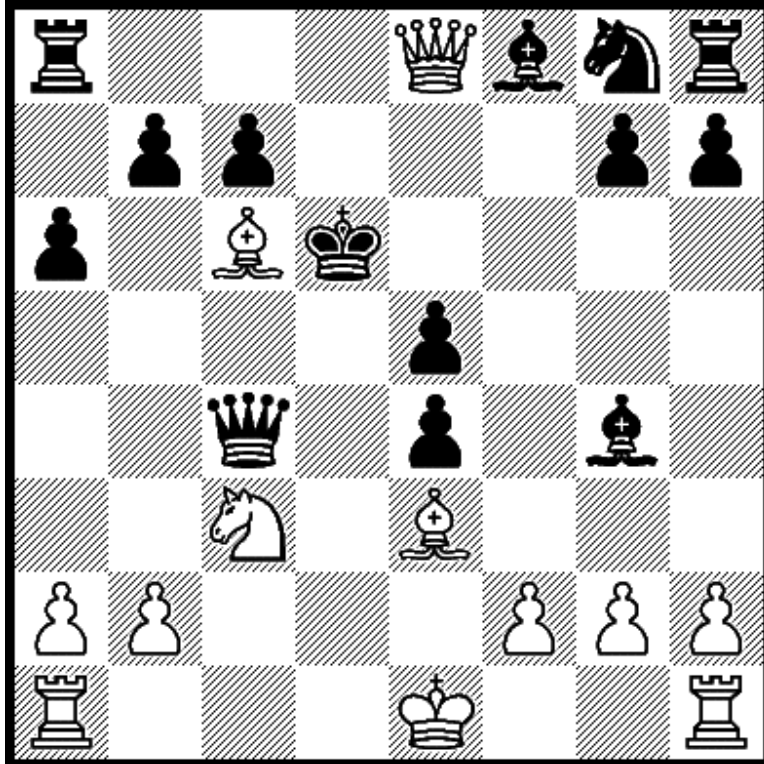

White mates in 2.

Solution 91 – 1.Rd1+ Bxd1 2.Qd7 mate

Diagram 92

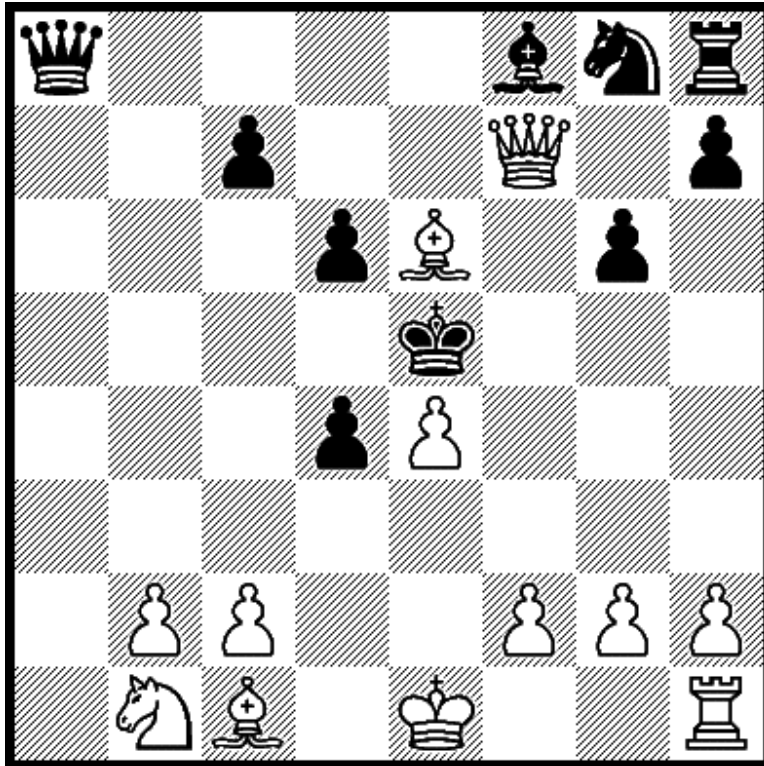

White mates in 2.

Solution 92 – 1.Bf4+ Kxe4 2.Nd2 mate (or 2.f3 mate)

Diagram 93

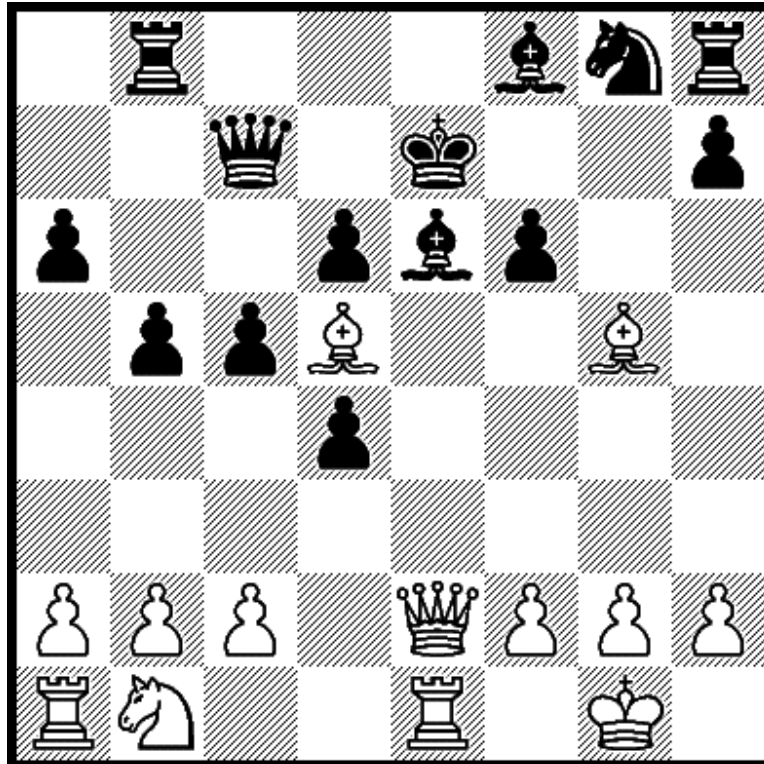

White mates in 2.

Solution 93 – 1.Qxe6+ Kd8 2.Qe8 mate

Diagram 94

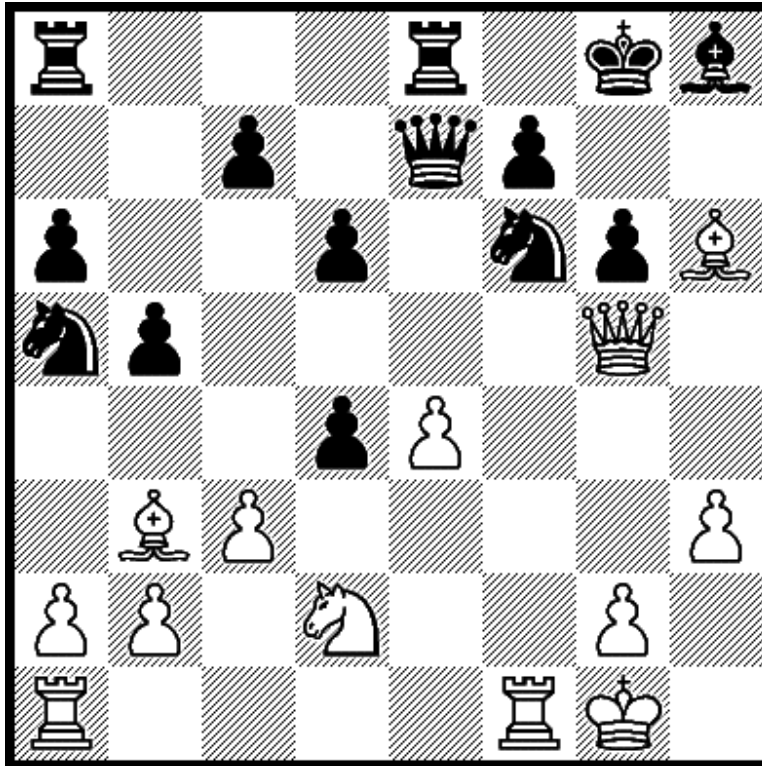

White mates in 2.

Solution 94 – 1.Qxg6+ Bg7 2.Qxg7 mate

Diagram 95

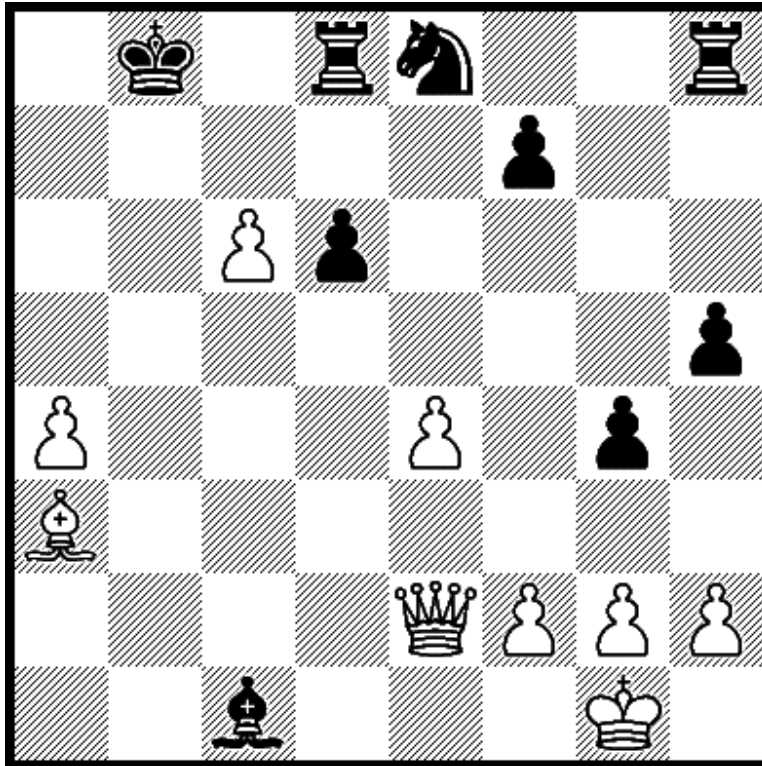

White mates in 2.

Solution 95 – 1.Qb5+ Kc7 (or 1...any move) 2.Qb7 mate

Diagram 96

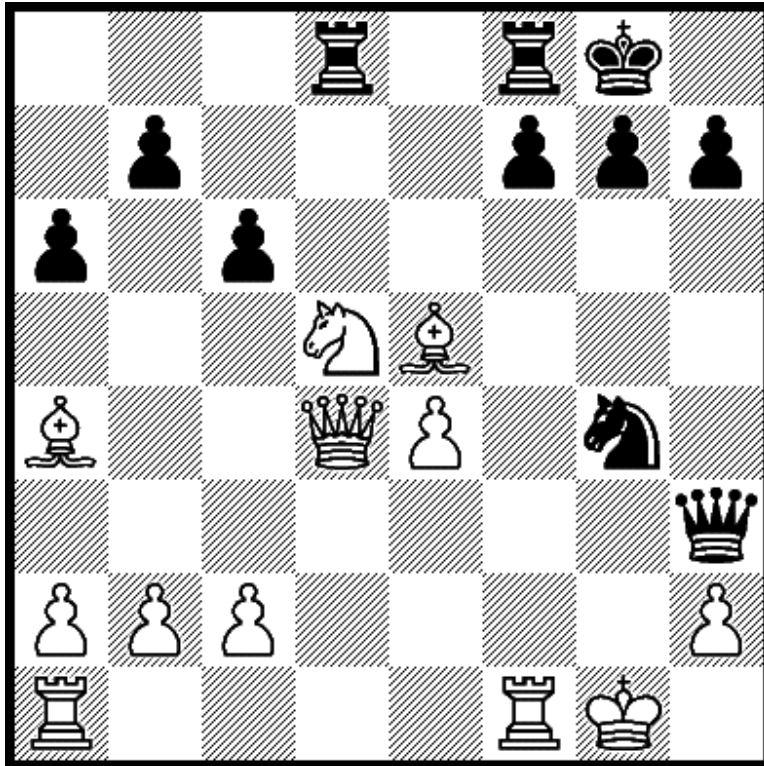

White mates in 2.

Solution 96 – 1.Ne7+ Kh8 2.Bxg7 mate

Diagram 97

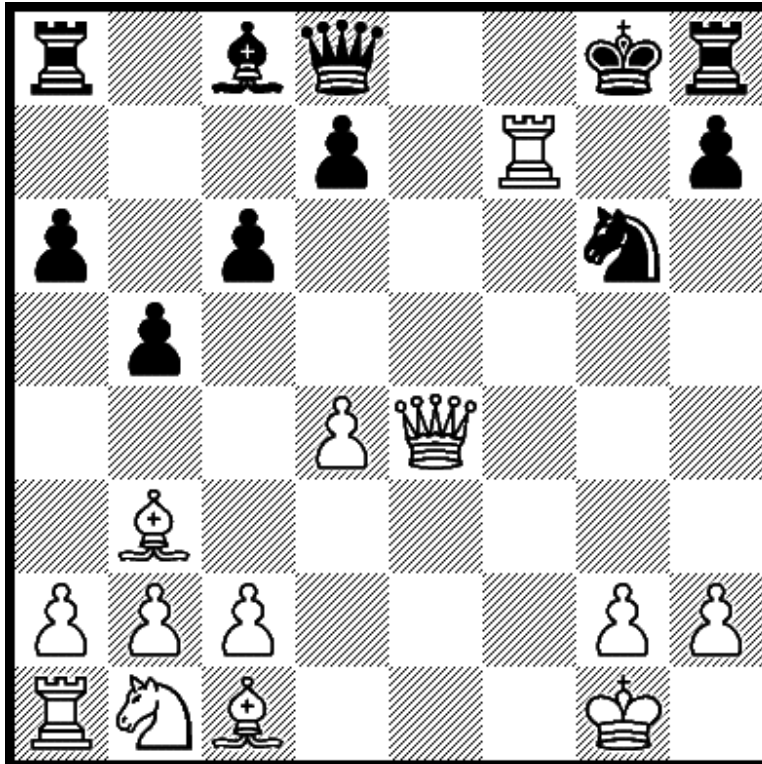

White mates in 2.

Solution 97 – 1.Rxd7+ Kf8 2.Bh6 mate

Diagram 98

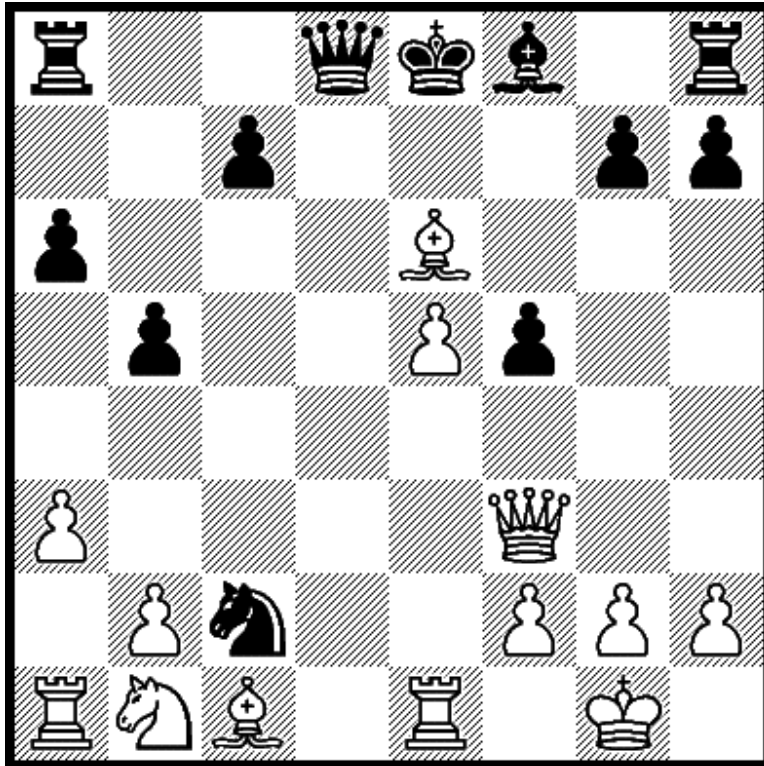

White mates in 2.

Solution 98 – 1.Qc6+ Qd7 (Or 1...Ke7 2.Bg5 mate) 2.Qxd7 mate

Diagram 99

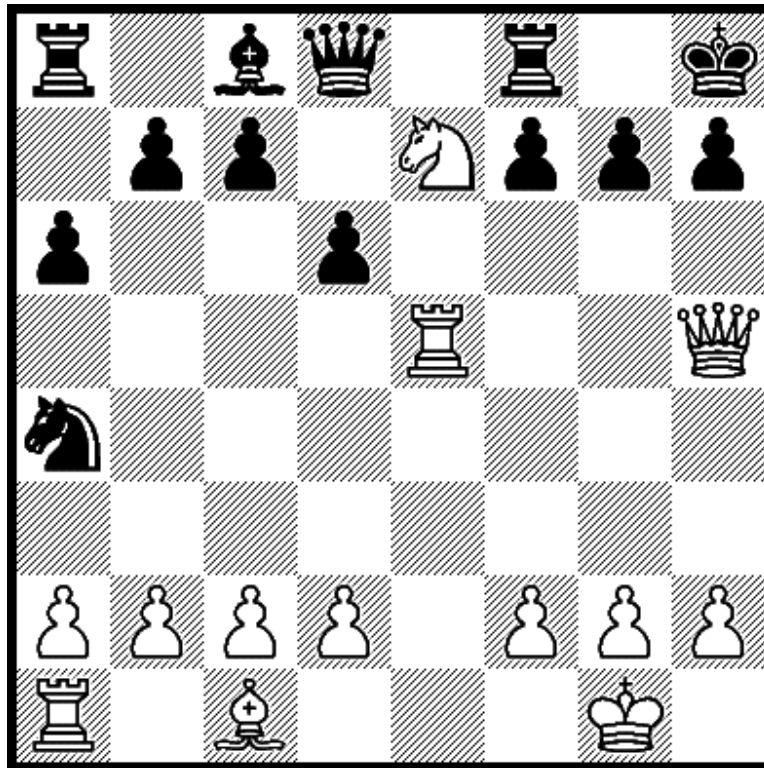

White mates in 2.

Solution 99 – 1.Qxh7+ Kxh7 2.Rh5 mate

Diagram 100

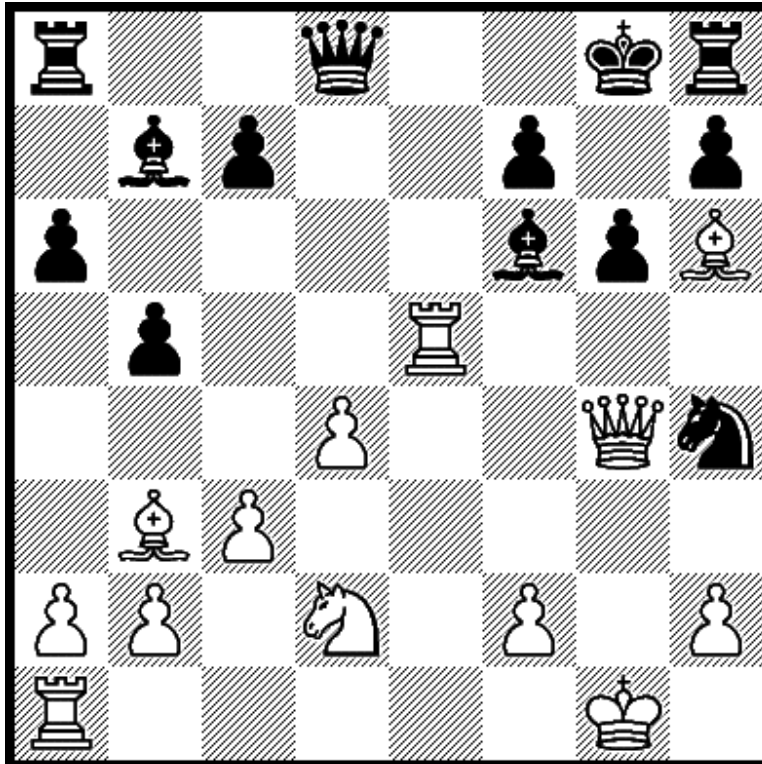

White to move and mate in 2.

Solution 100 – 1. Bxf7+ Kxf7 2.Qe6 mate

Black Mates in 1

Diagram 101

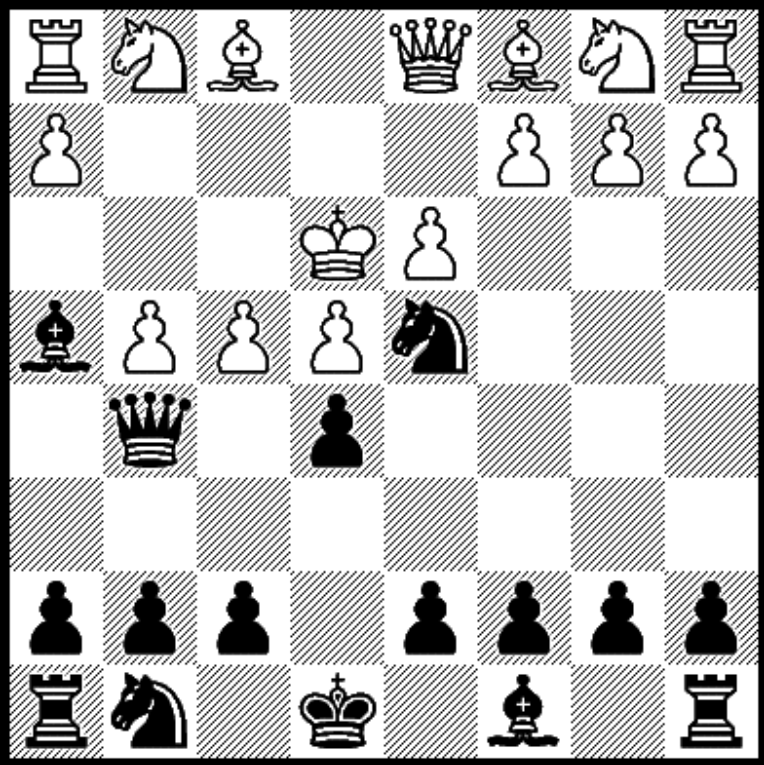

Black mates in 1.

Solution 101 – 1...Qxf4 mate

Diagram 102

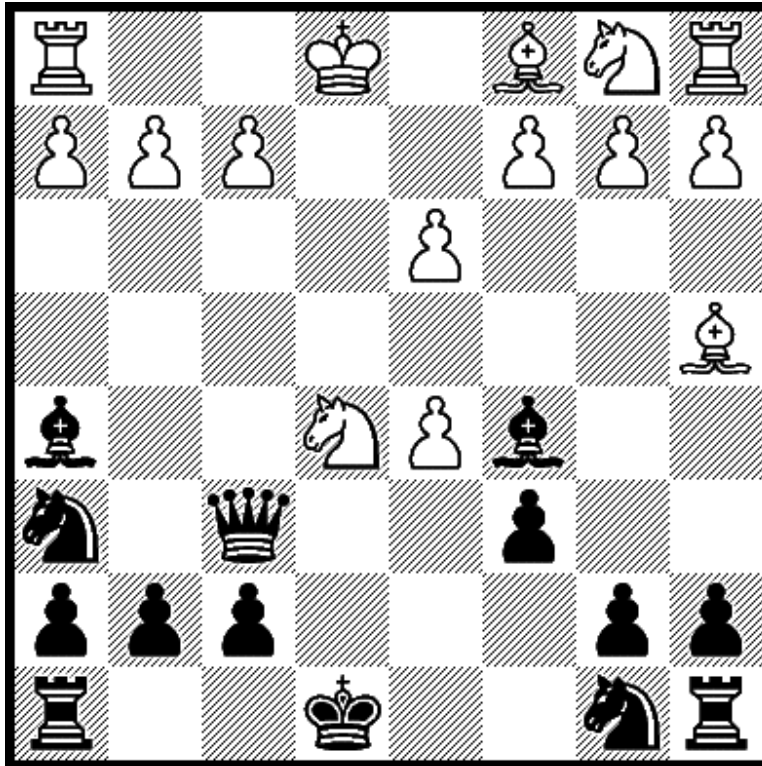

Black mates in 1.

Solution 102 – 1...Qxf2 mate

Diagram 103

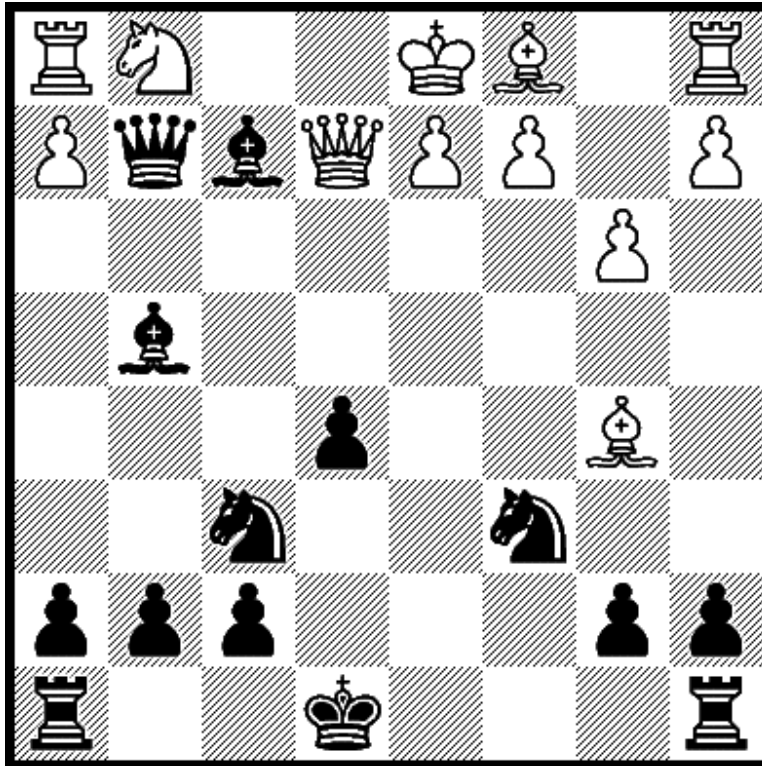

Black mates in 1.

Solution 103 – 1...Qf1 mate

Diagram 104

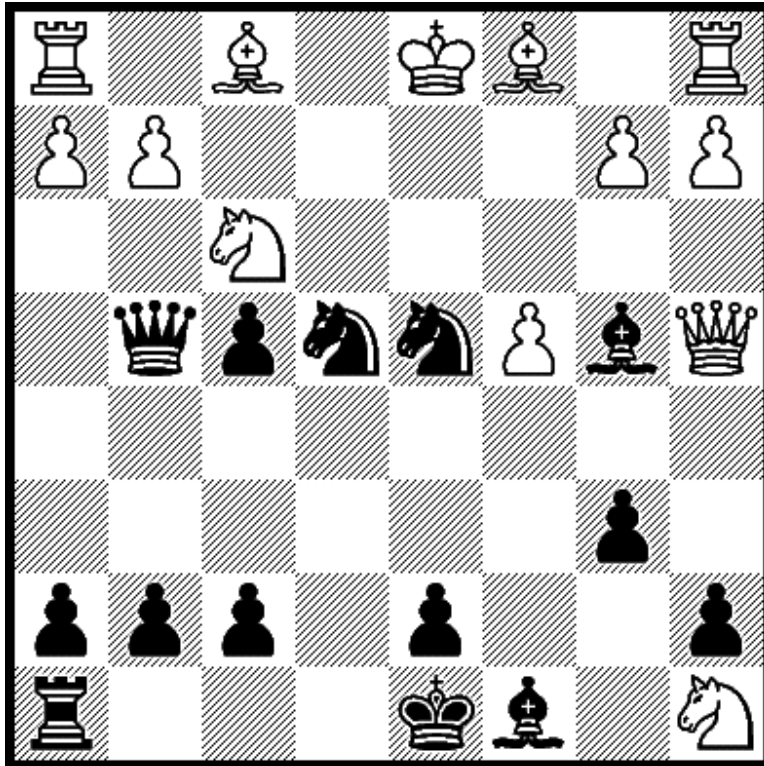

Black mates in 1.

Solution 104 – 1...Nf2 mate

Diagram 105

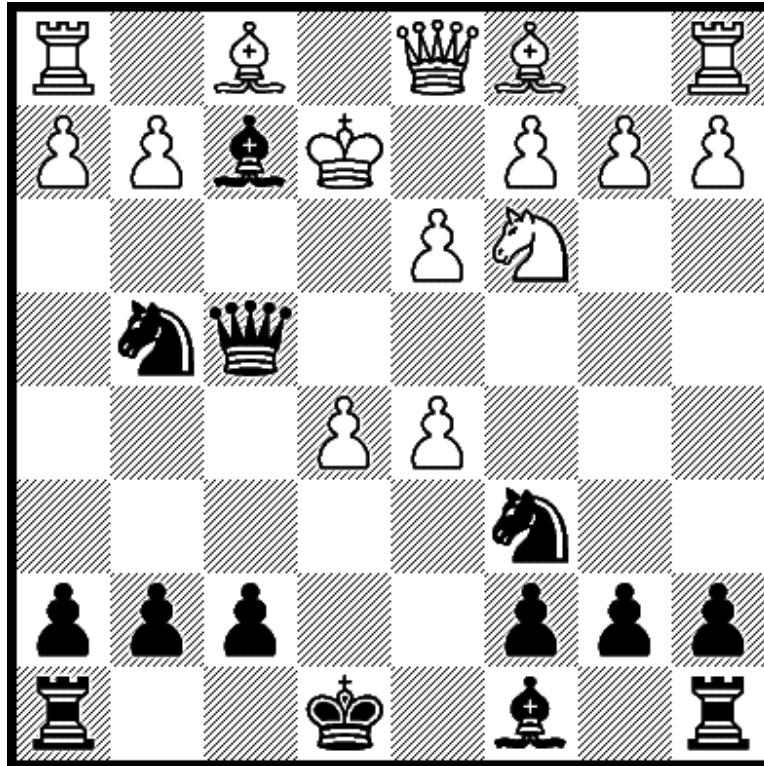

Black mates in 1.

Solution 105 – 1...Nd4 mate

Diagram 106

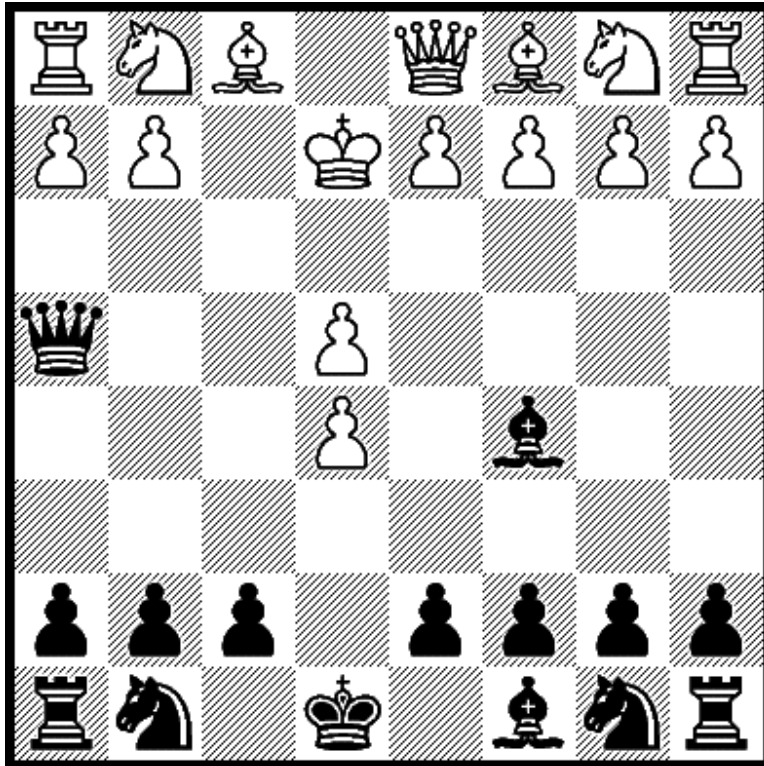

Black mates in 1.

Solution 106 – 1...Qxe4 mate

Diagram 107

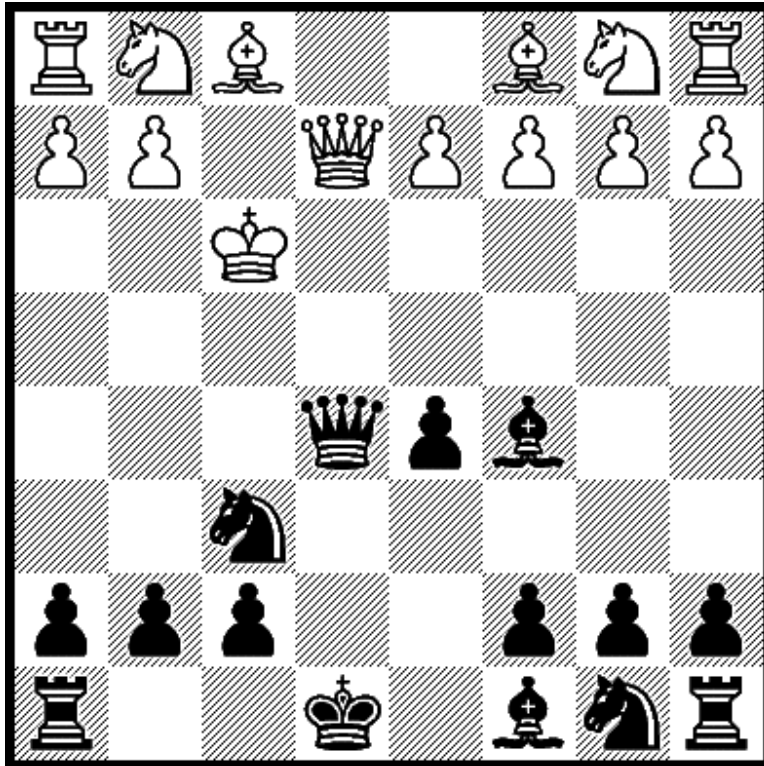

Black mates in 1.

Solution 107 – 1...Bg4 mate

Diagram 108

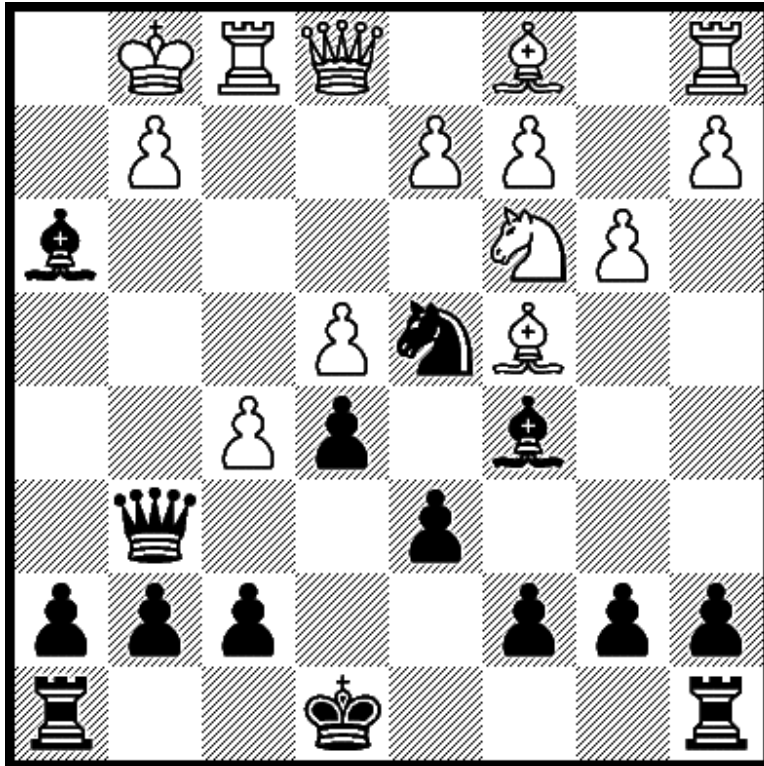

Black mates in 1.

Solution 108 – 1...Qxg2 mate

Diagram 109

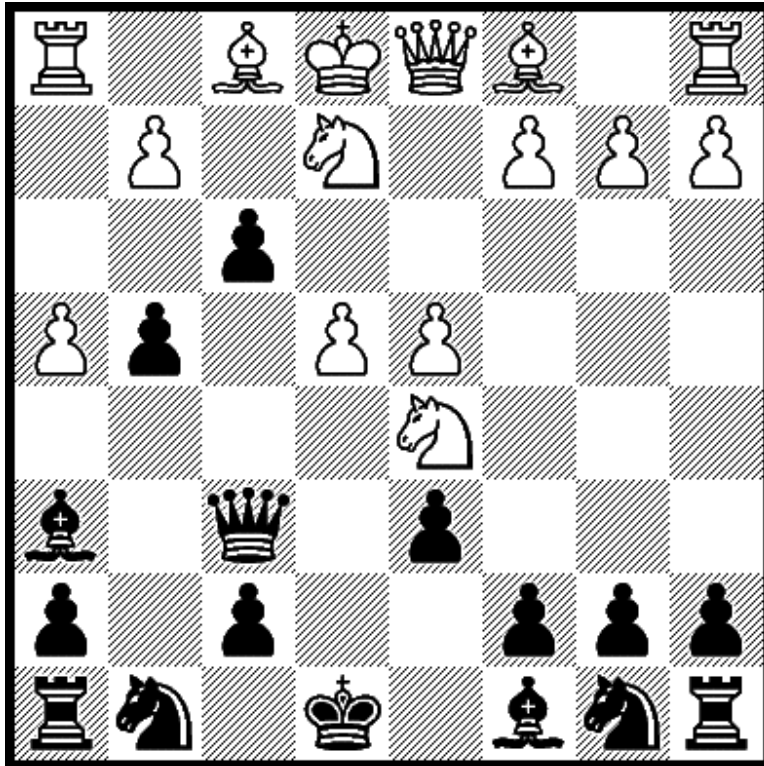

Black mates in 1.

Solution 109 – 1...f2 mate

Diagram 110

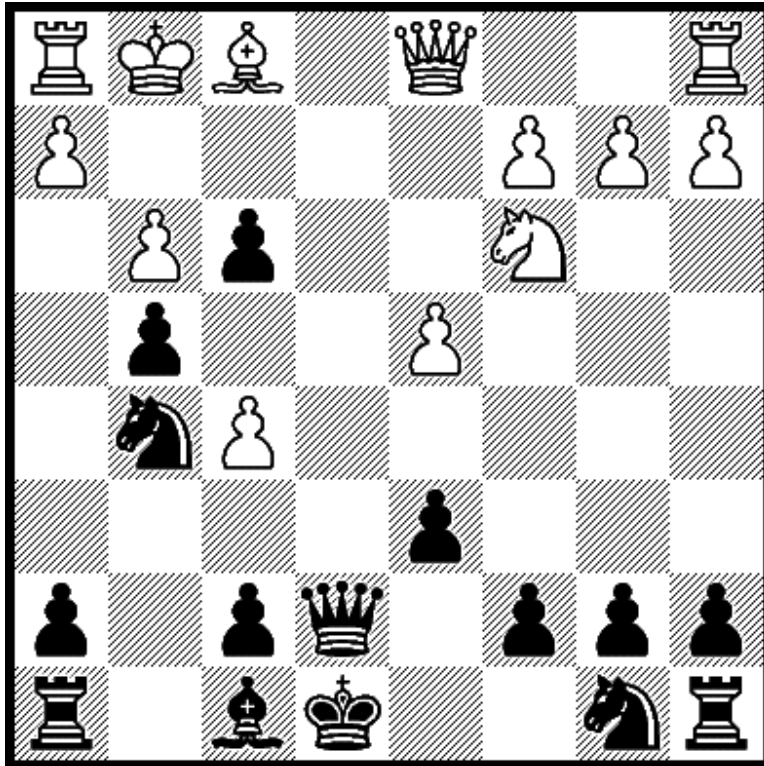

Black mates in 1.

Solution 110 – 1...Qe3 mate

Diagram 111

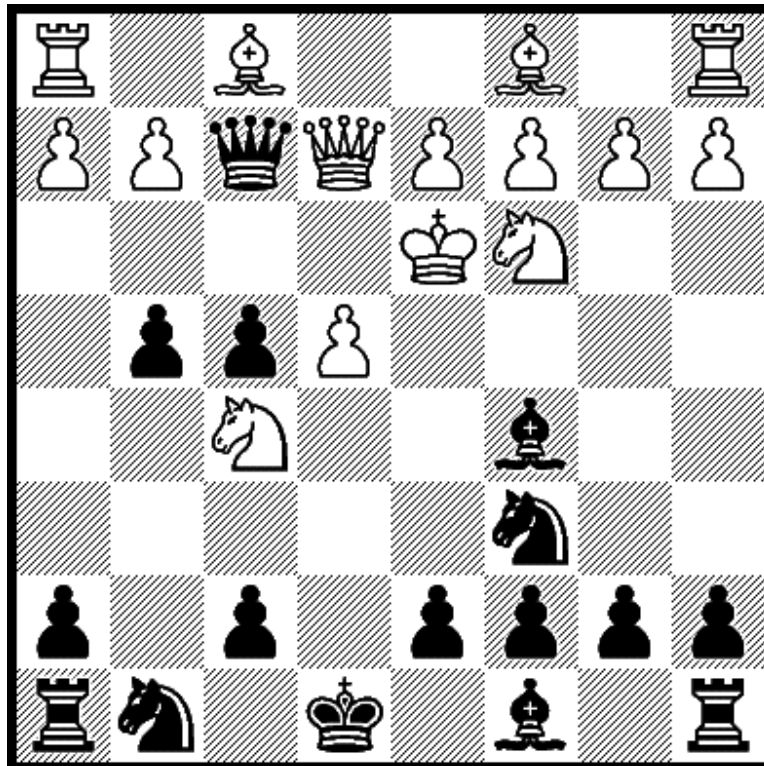

Black mates in 1.

Solution 111 – 1...Ne5 mate

Diagram 112

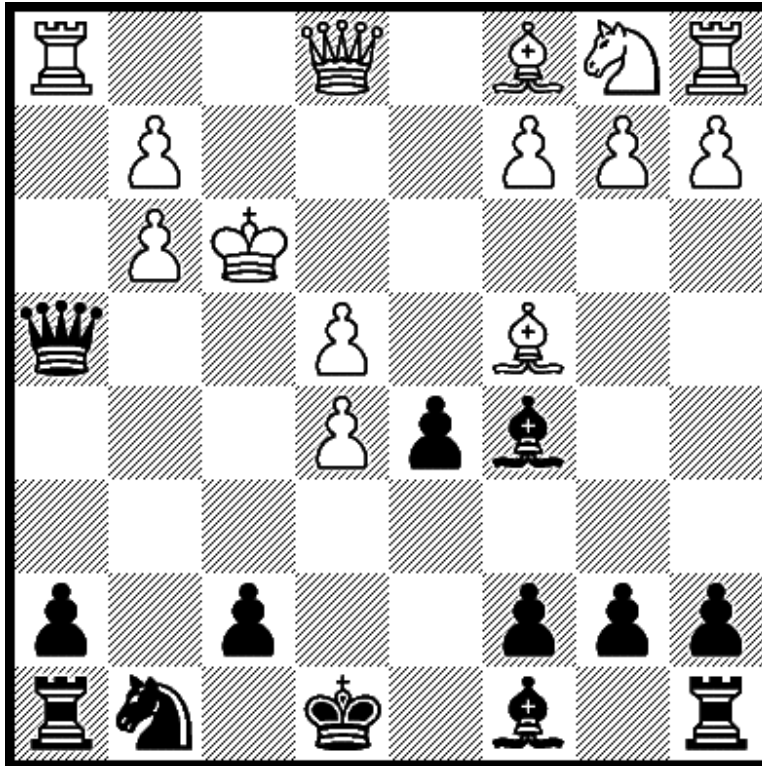

Black mates in 1.

Solution 112 – 1...Qg4 mate

Diagram 113

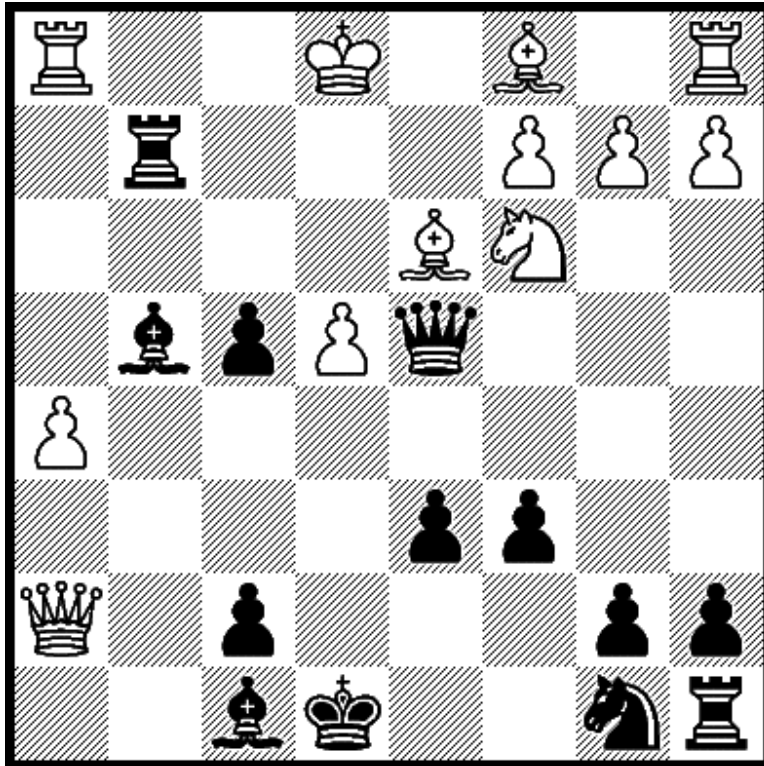

Black mates in 1.

Solution 113 – 1...Qf2 mate

Diagram 114

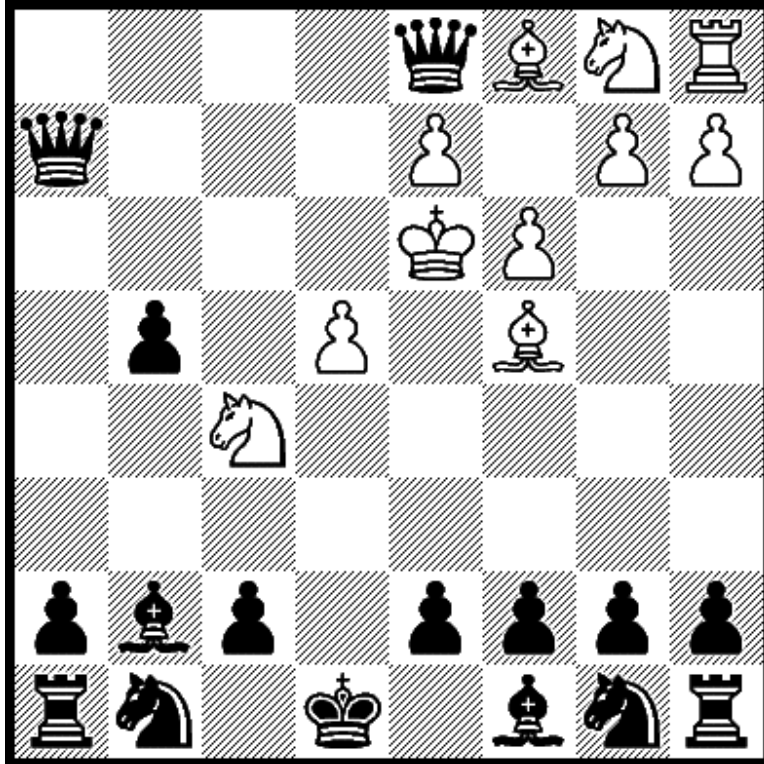

Black mates in 1.

Solution 114 – 1...Qhe2 mate

Diagram 115

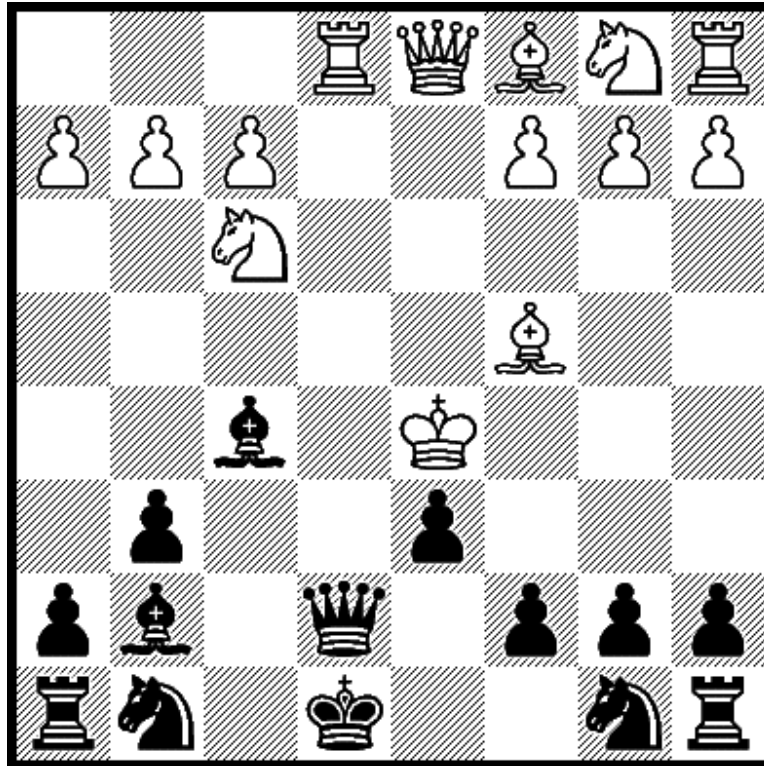

Black mates in 1.

Solution 115 – 1...c6 mate

Diagram 116

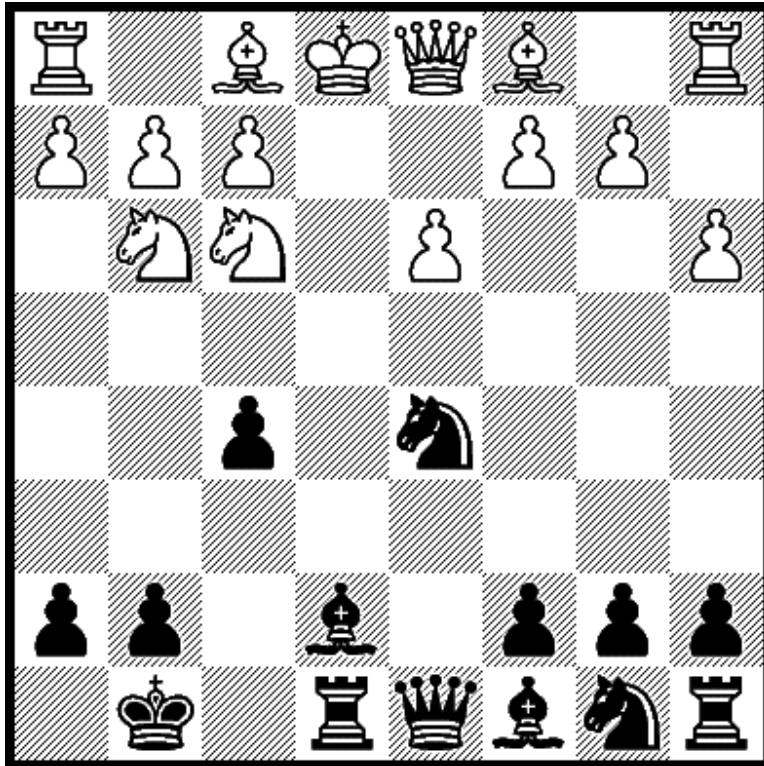

Black mates in 1.

Solution 116 – 1...Bb4 mate

Diagram 117

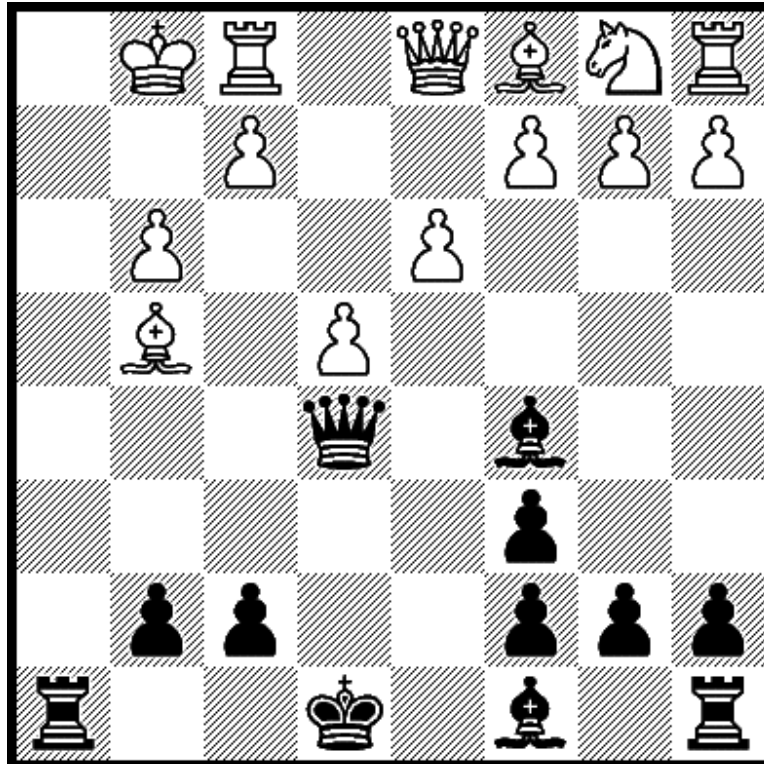

Black mates in 1.

Solution 117 – 1...Qxg3 mate

Diagram 118

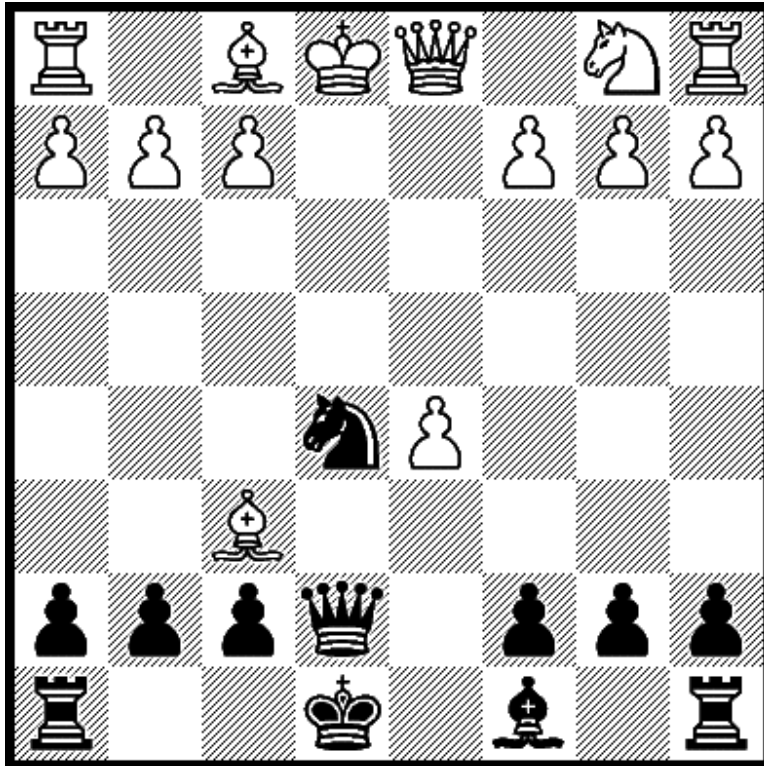

Black mates in 1.

Solution 118 – 1...Nf3 mate

Diagram 119

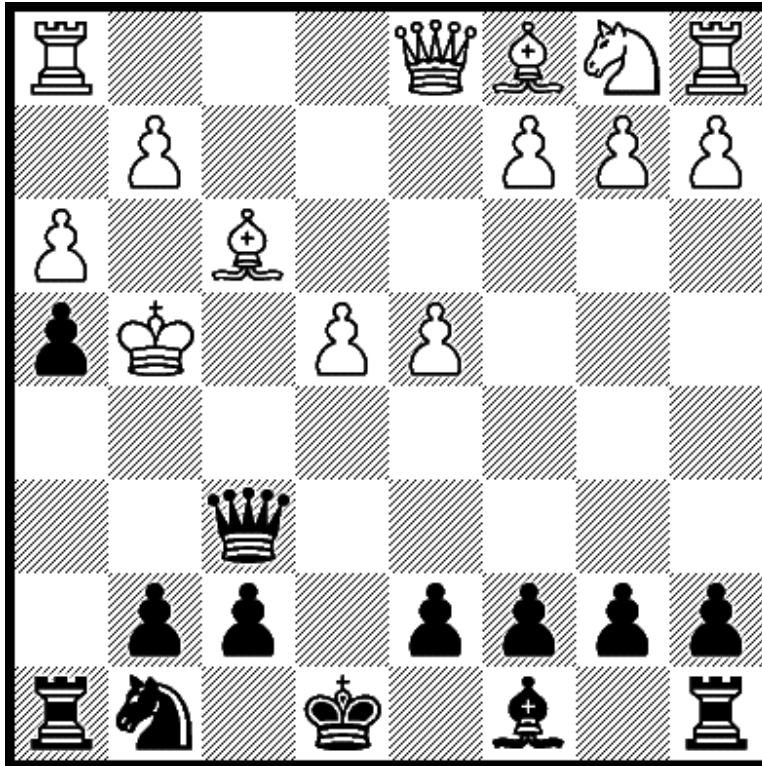

Black mates in 1.

Solution 119 – 1...d5 mate
(Or 1...d6 mate)

Diagram 120

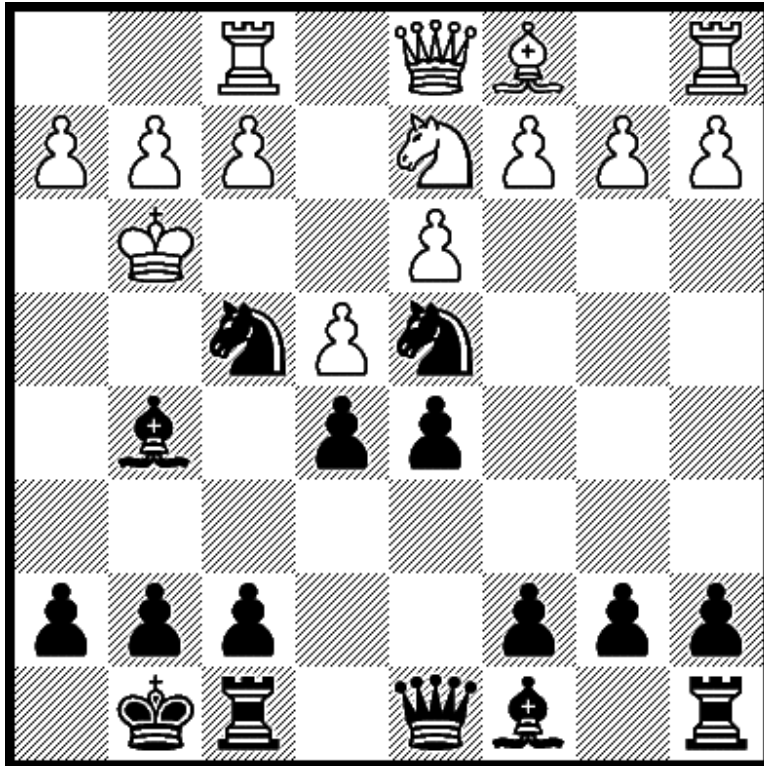

Black mates in 1.

Solution 120 – 1...Bh4 mate

Diagram 121

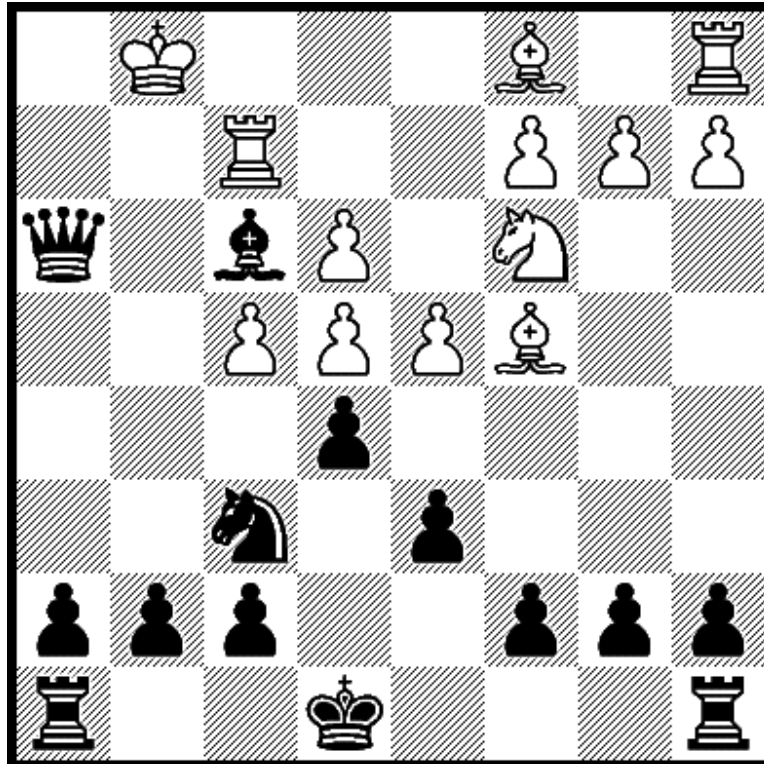

Black mates in 1.

Solution 121 – 1...Qh1 mate

Diagram 122

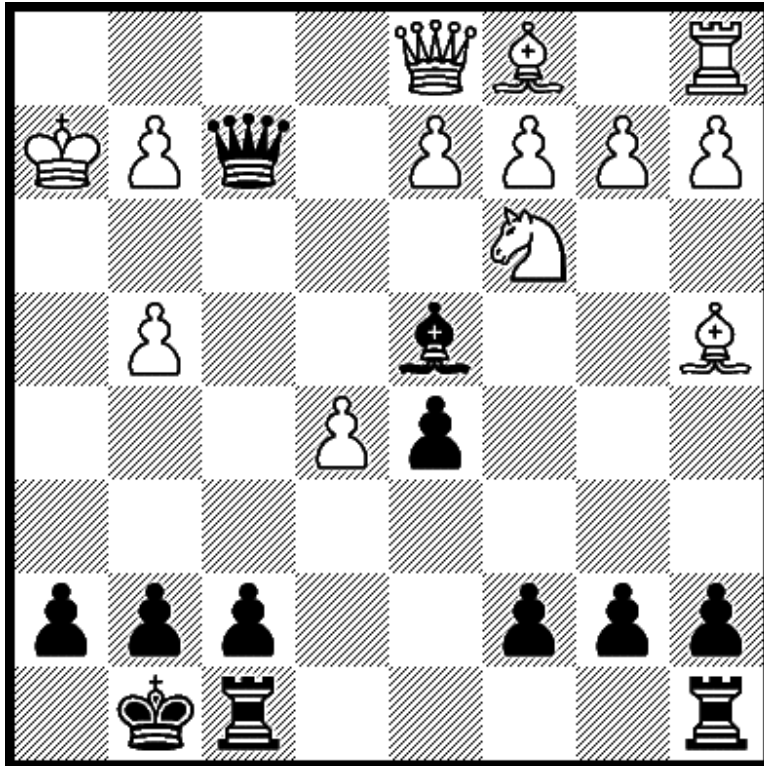

Black mates in 1.

Solution 122 – 1...Qh4 mate

Diagram 123

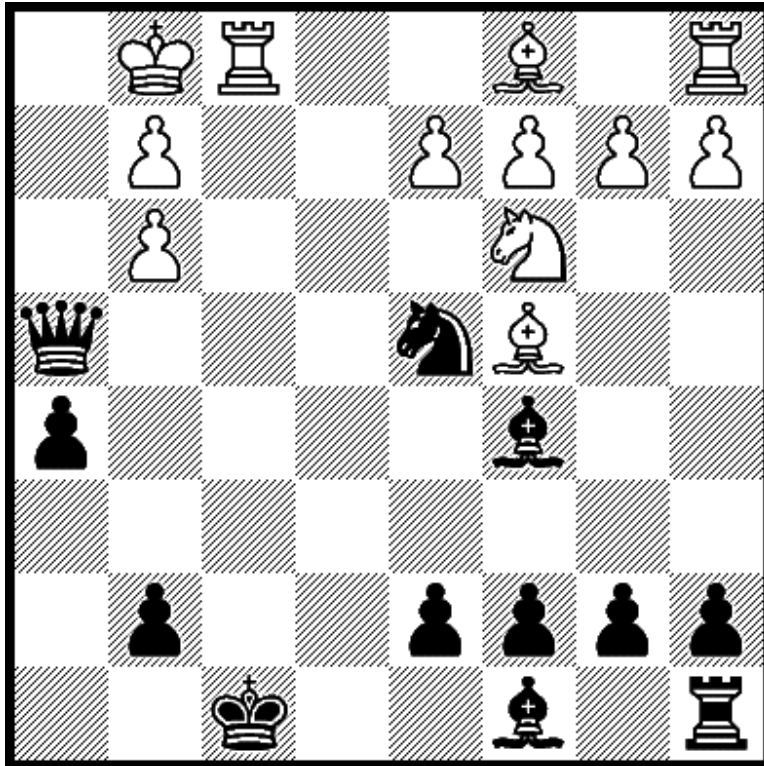

Black mates in 1.

Solution 123 – 1...Nf3 mate

Diagram 124

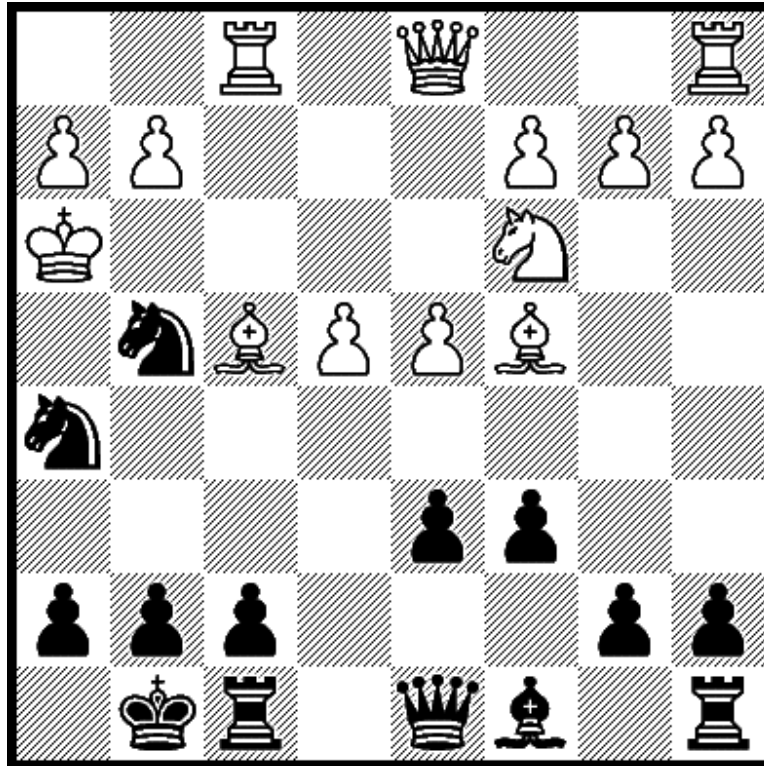

Black mates in 1.

Solution 124 – 1...Nf2 mate

Diagram 125

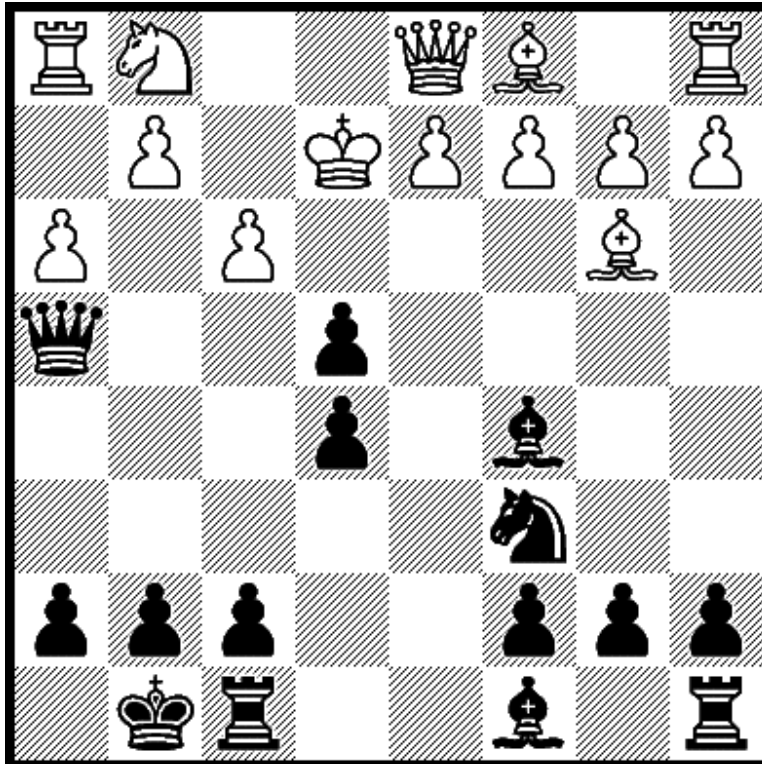

Black mates in 1.

Solution 125 – 1...Qf2 mate

Diagram 126

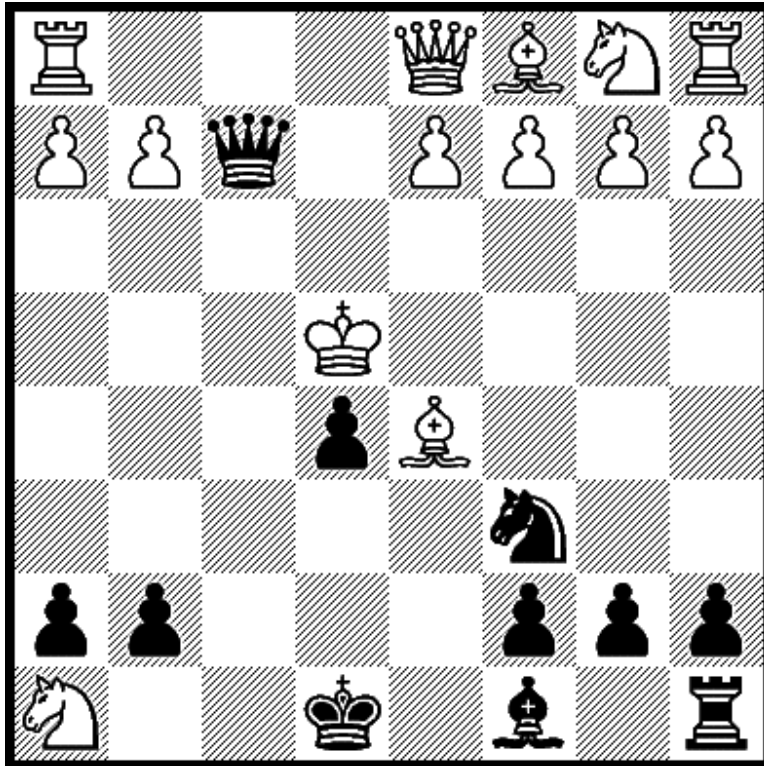

Black mates in 1.

Solution 126 – 1...Bf5 mate

Diagram 127

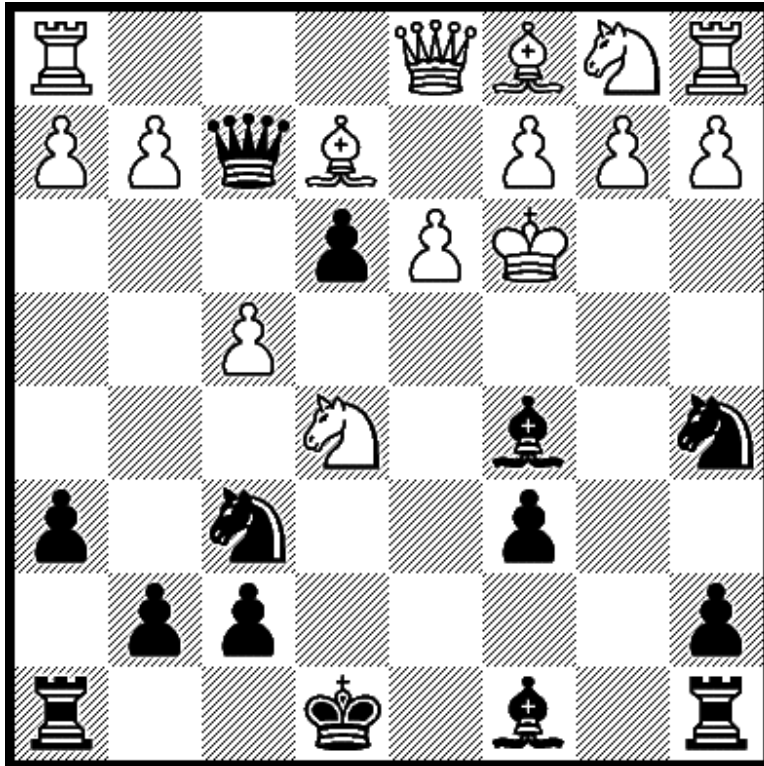

Black mates in 1.

Solution 127 – 1...Nd5 mate

Diagram 128

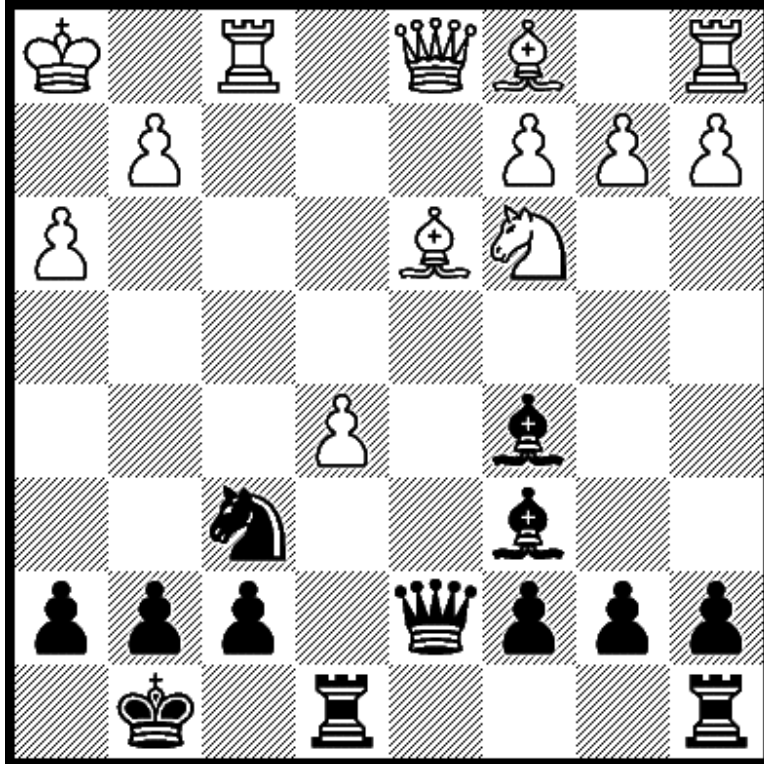

Black mates in 1.

Solution 128 – 1...Qh3 mate

Diagram 129

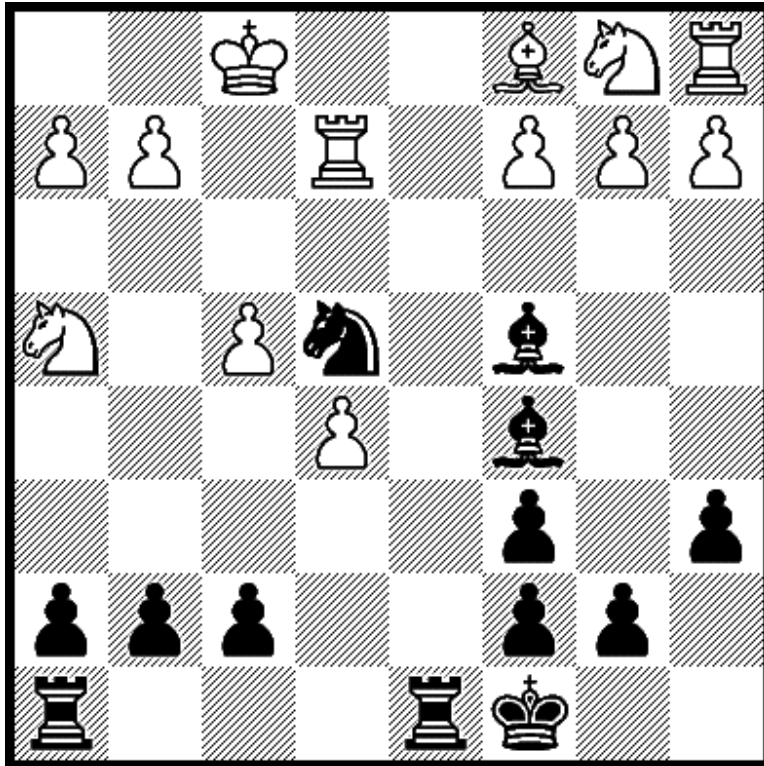

Black mates in 1.

Solution 129 – 1...Rd1 mate

Diagram 130

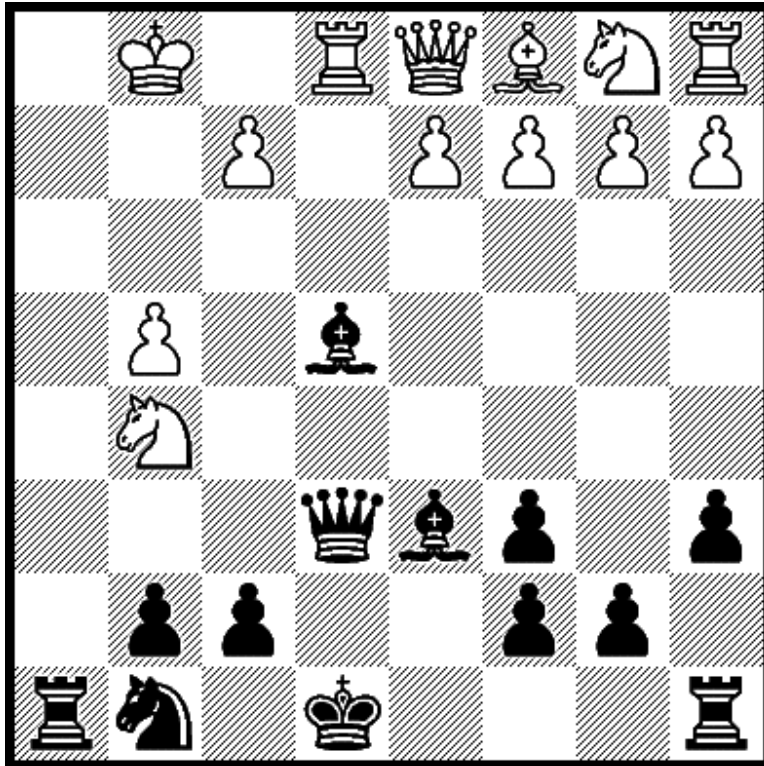

Black mates in 1.

Solution 130 – 1...Rh1 mate

Diagram 131

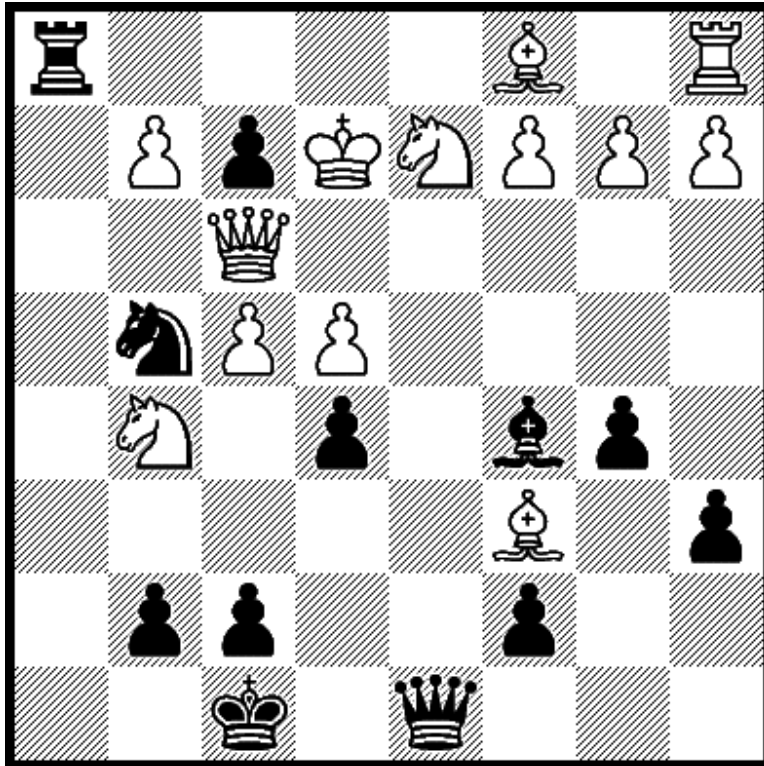

Black mates in 1.

Solution 131 – 1...Re1 mate

Diagram 132

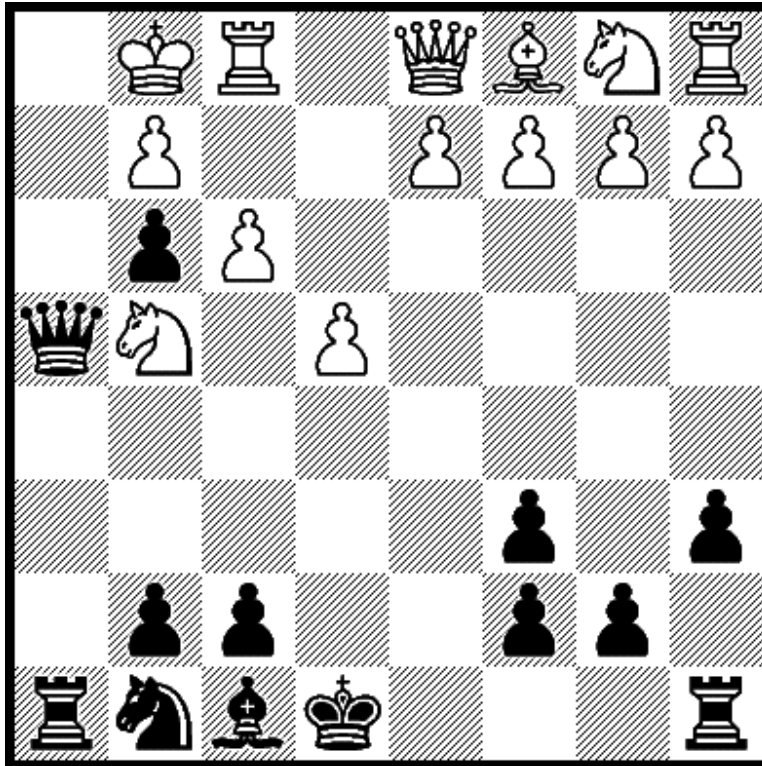

Black mates in 1.

Solution 132 – 1...Qh1 mate

Diagram 133

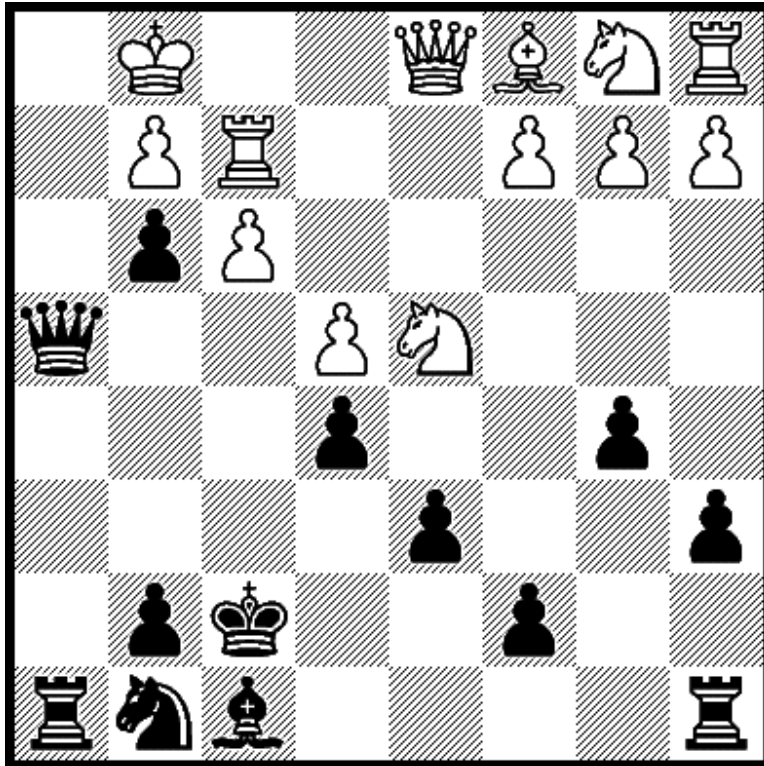

Black mates in 1.

Solution 133 – 1...Qh1 mate

Diagram 134

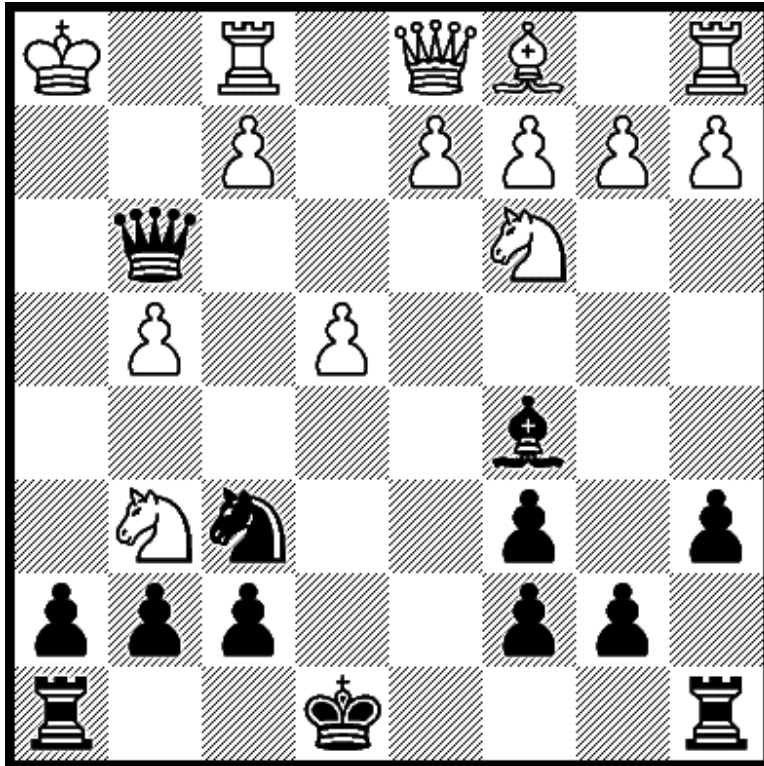

Black mates in 1.

Solution 134 – 1...hxg6 mate

Diagram 135

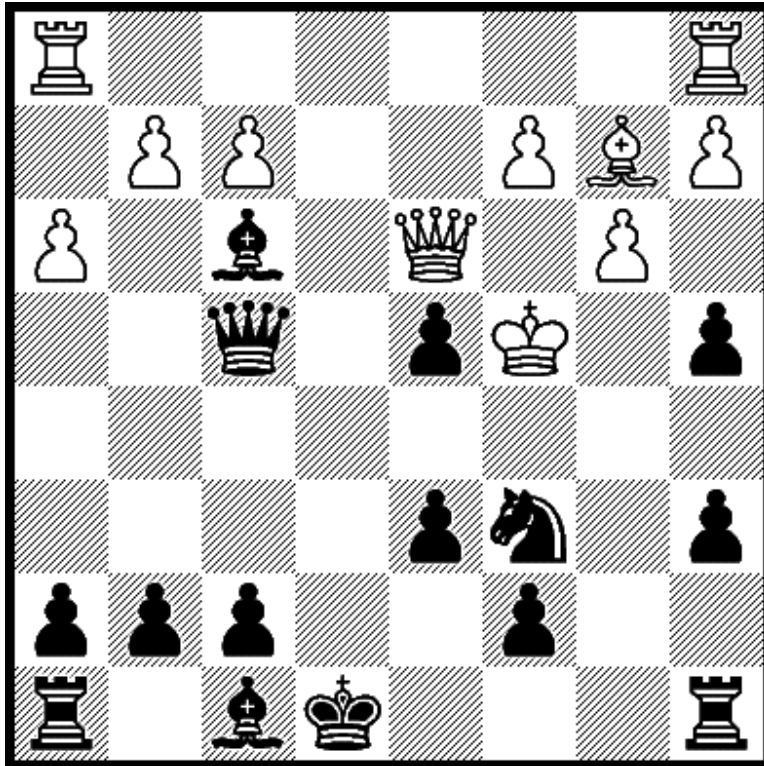

Black mates in 1.

Solution 135 – 1...d5 mate

Diagram 136

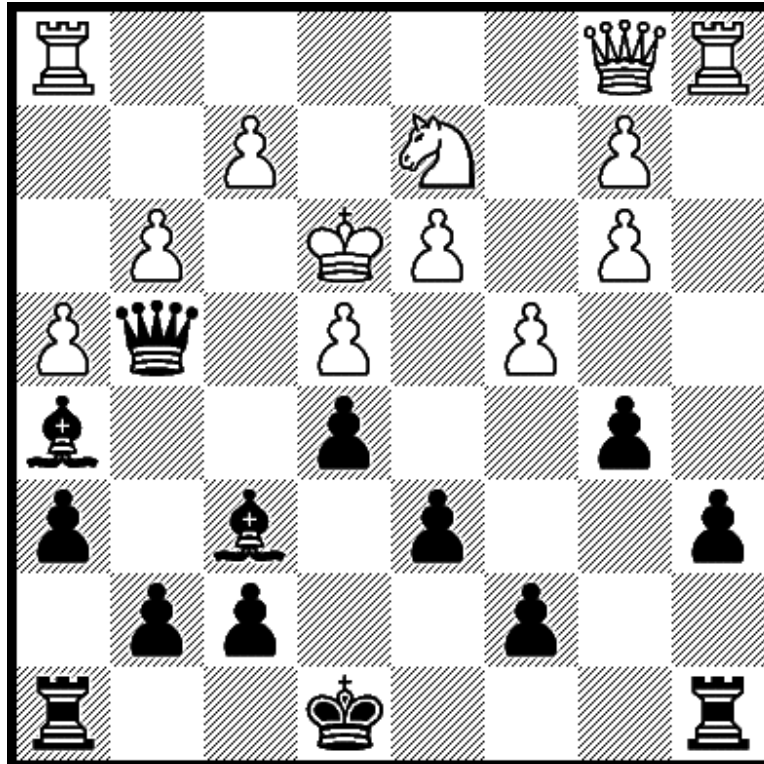

Black mates in 1.

Solution 136 – 1...Qe2 mate

Diagram 137

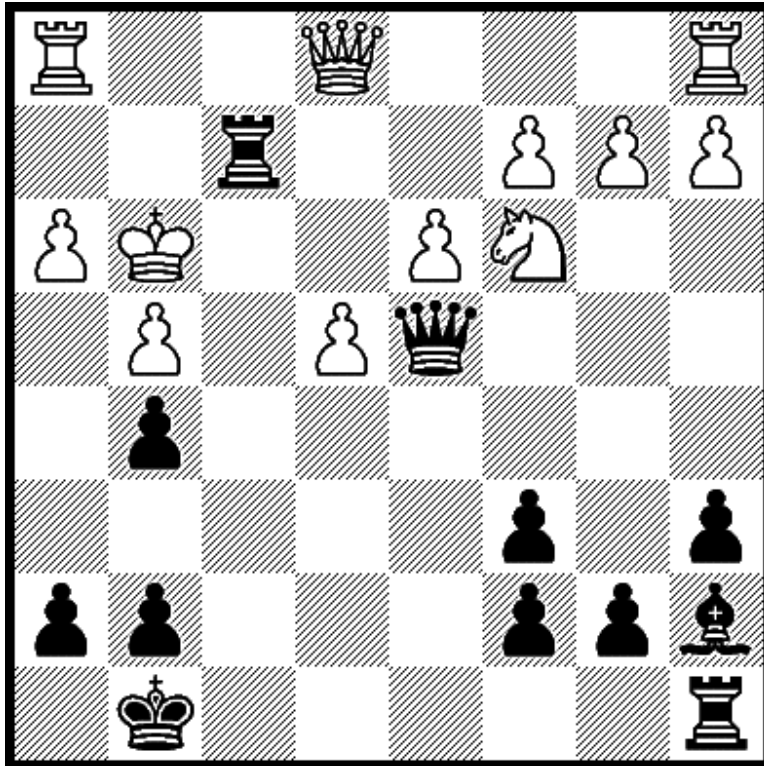

Black mates in 1.

Solution 137 – 1...Qe5 mate

Diagram 138

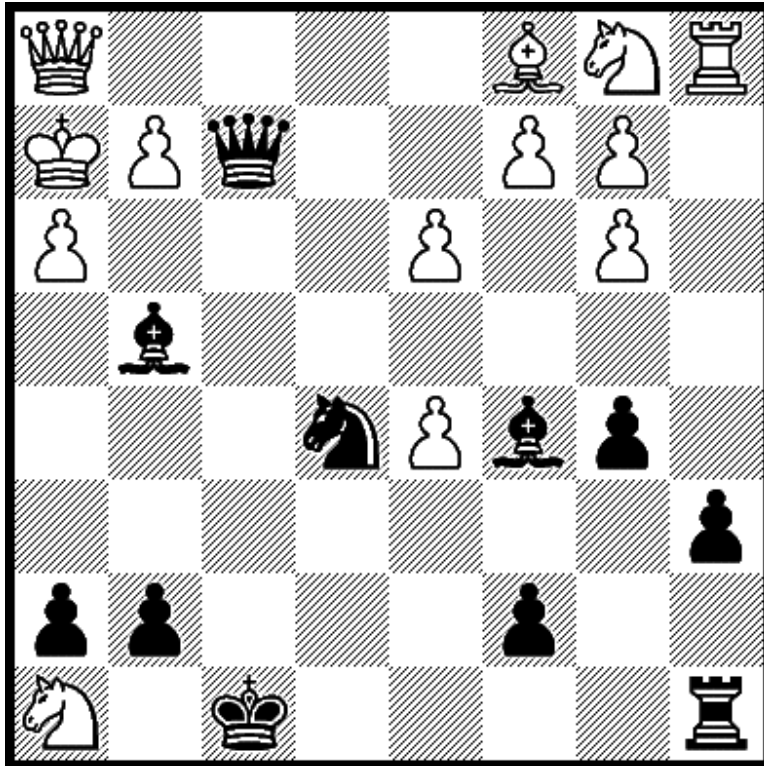

Black mates in 1.

Solution 138 – 1...Nf3 mate

Diagram 139

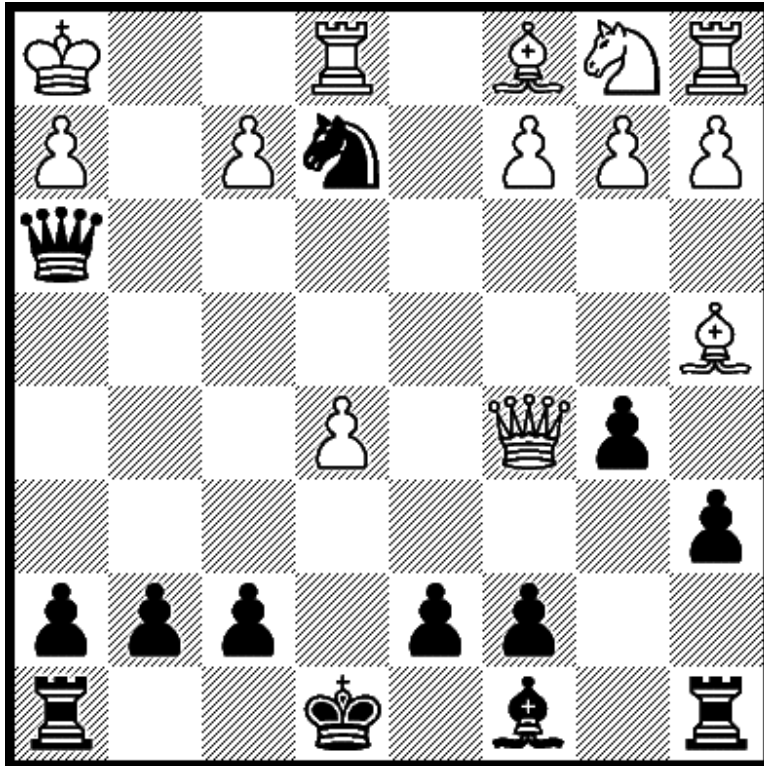

Black mates in 1.

Solution 139 – 1...Qf3 mate

Diagram 140

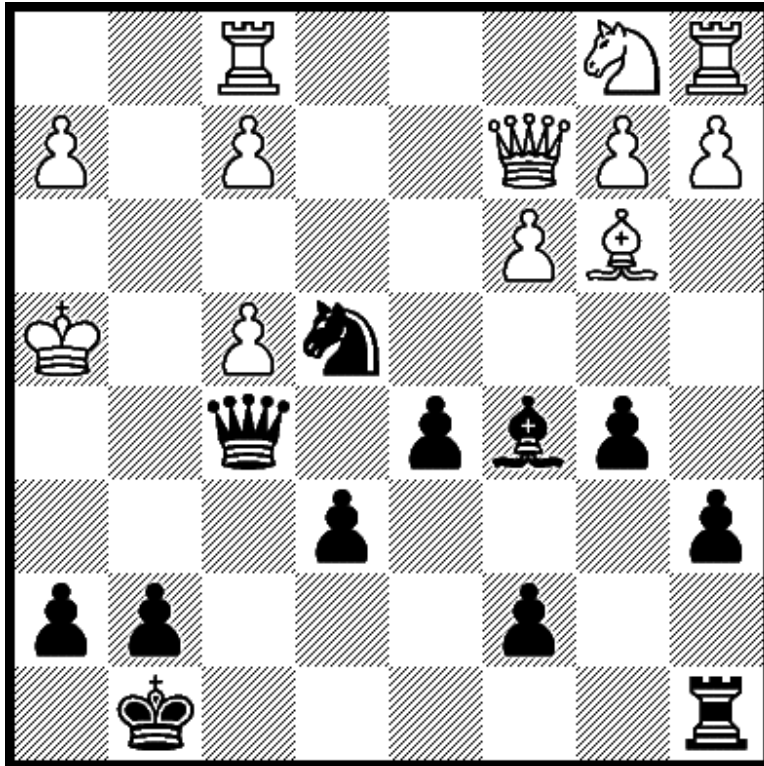

Black mates in 1.

Solution 140 – 1...Be7 mate

Diagram 141

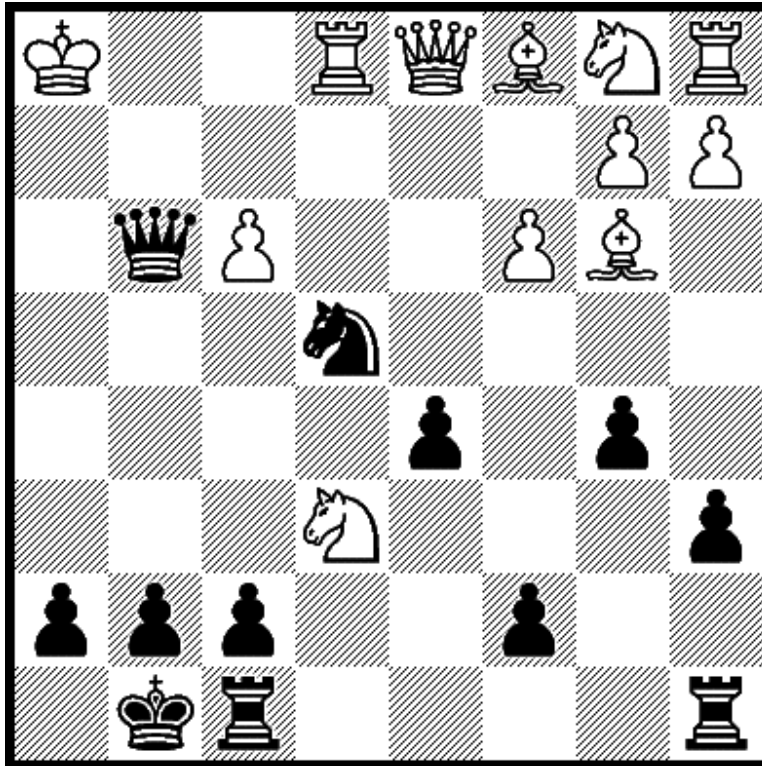

Black mates in 1.

Solution 141 – 1...Nf2 mate

Diagram 142

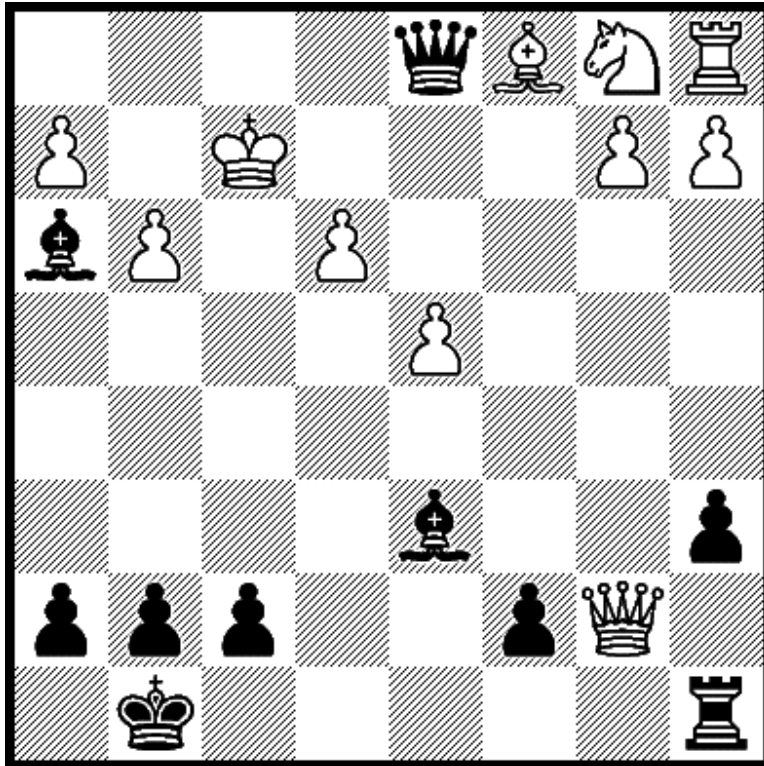

Black mates in 1.

Solution 142 – 1...Qf1 mate

Diagram 143

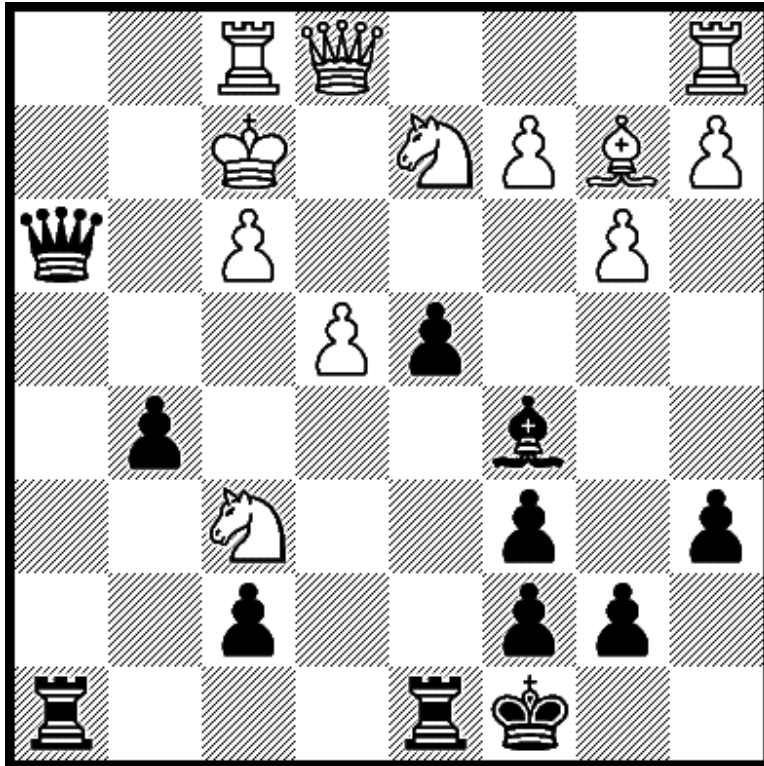

Black mates in 1.

Solution 143 – 1...Qh2 mate

Diagram 144

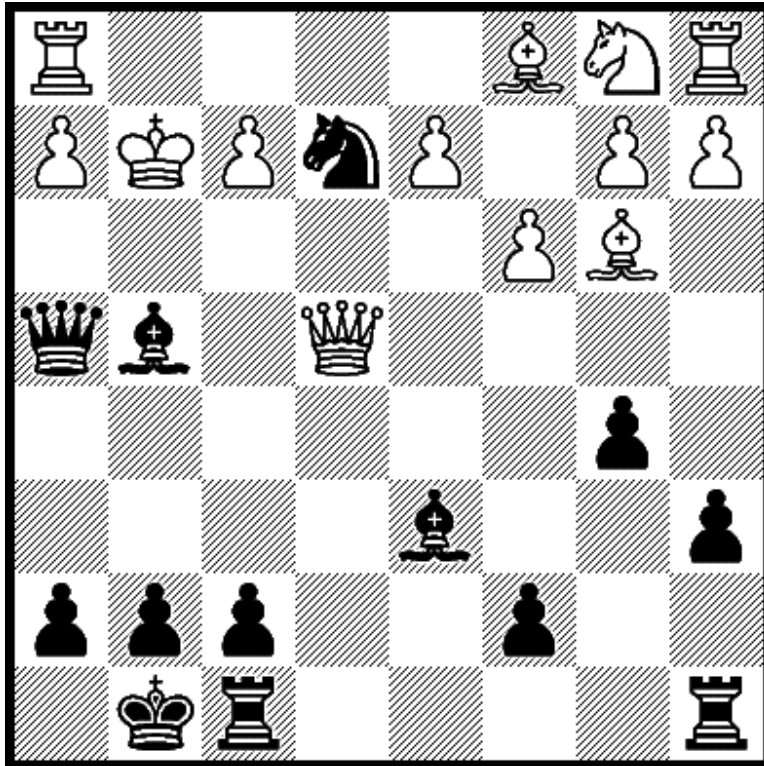

Black mates in 1.

Solution 144 – 1...Qh3 mate

Diagram 145

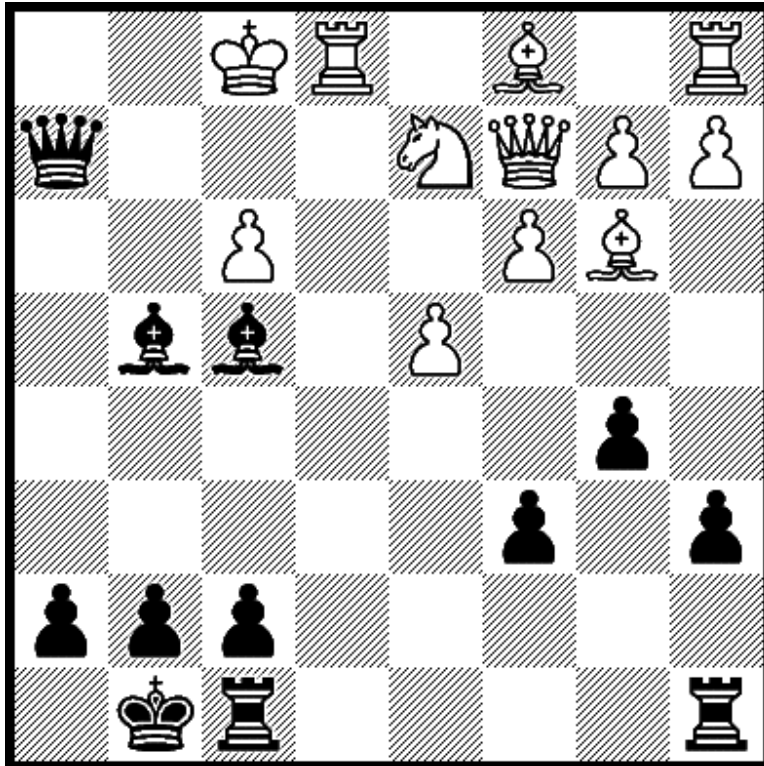

Black mates in 1.

Solution 145 – 1...Bh3 mate

Diagram 146

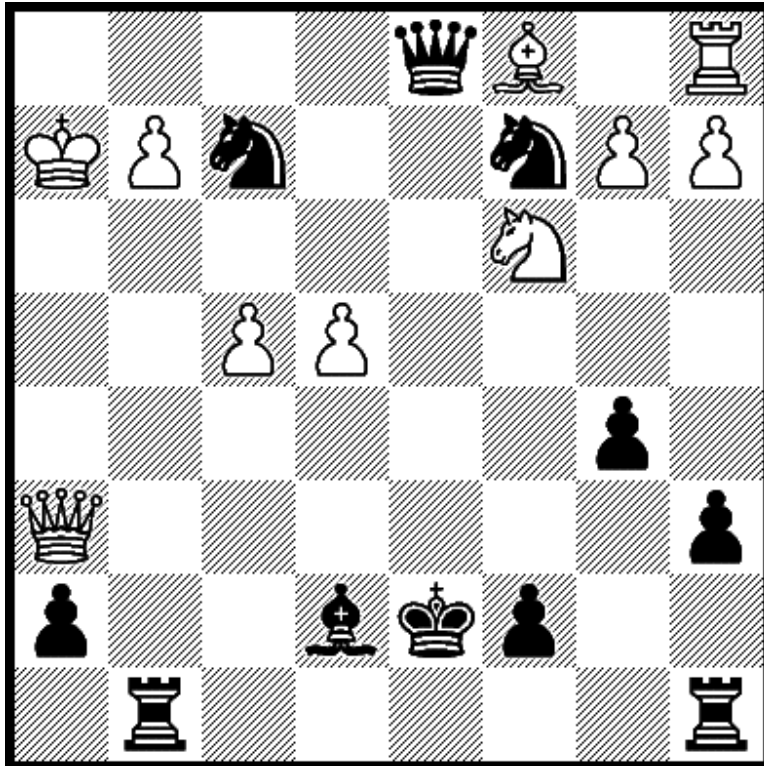

Black mates in 1.

Solution 146 – 1...Qh1 mate

Diagram 147

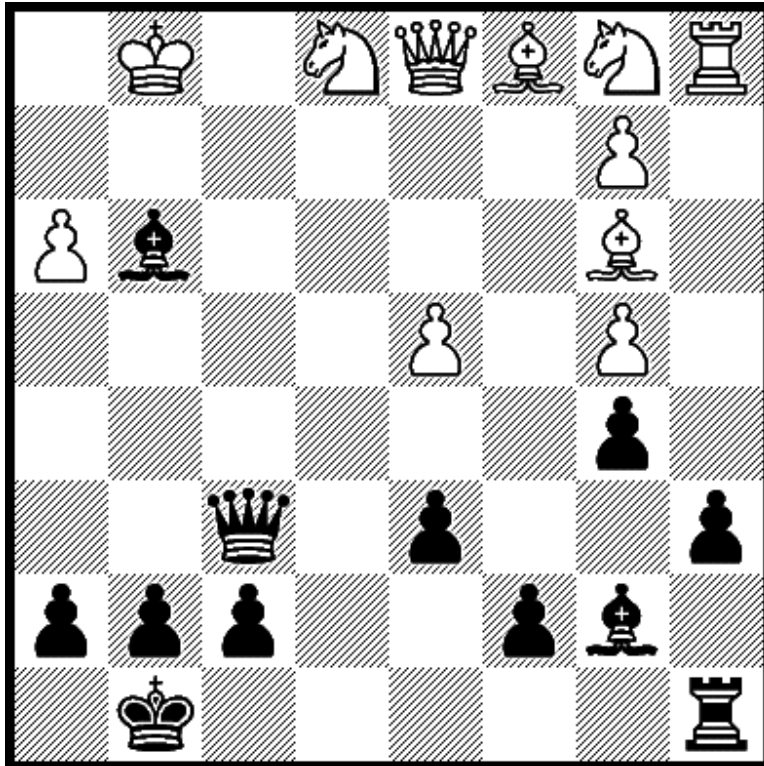

Black mates in 1.

Solution 147 – 1...Qf2 mate

Diagram 148

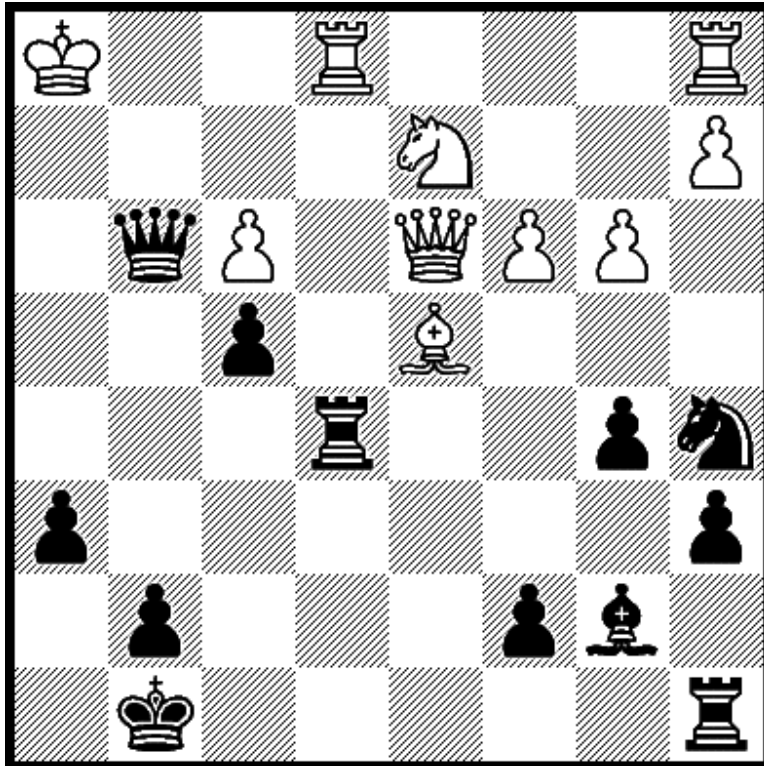

Black mates in 1.

Solution 148 – 1...Rh5 mate

Diagram 149

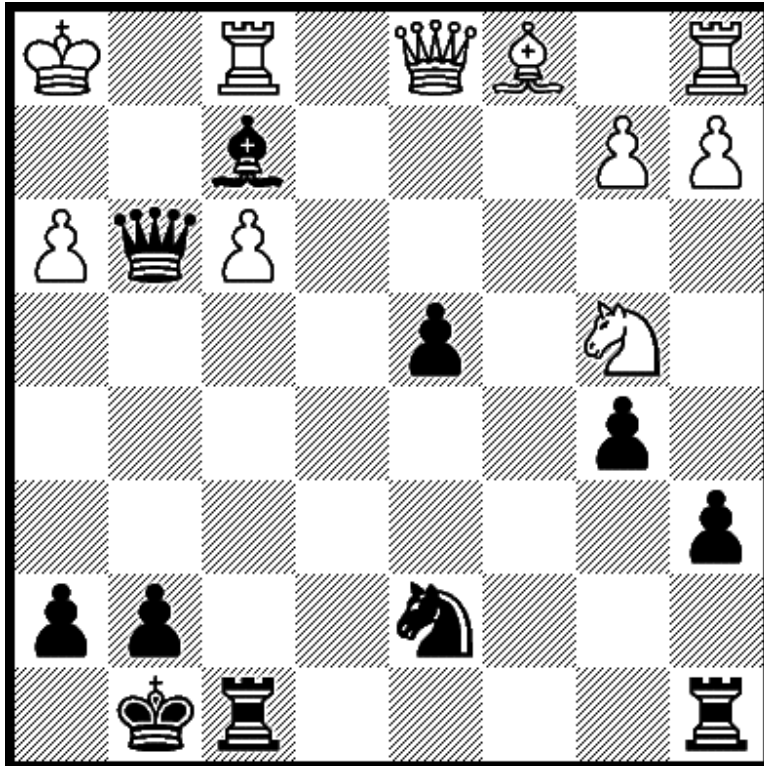

Black mates in 1.

Solution 149 – 1...Qxh3 mate

Diagram 150

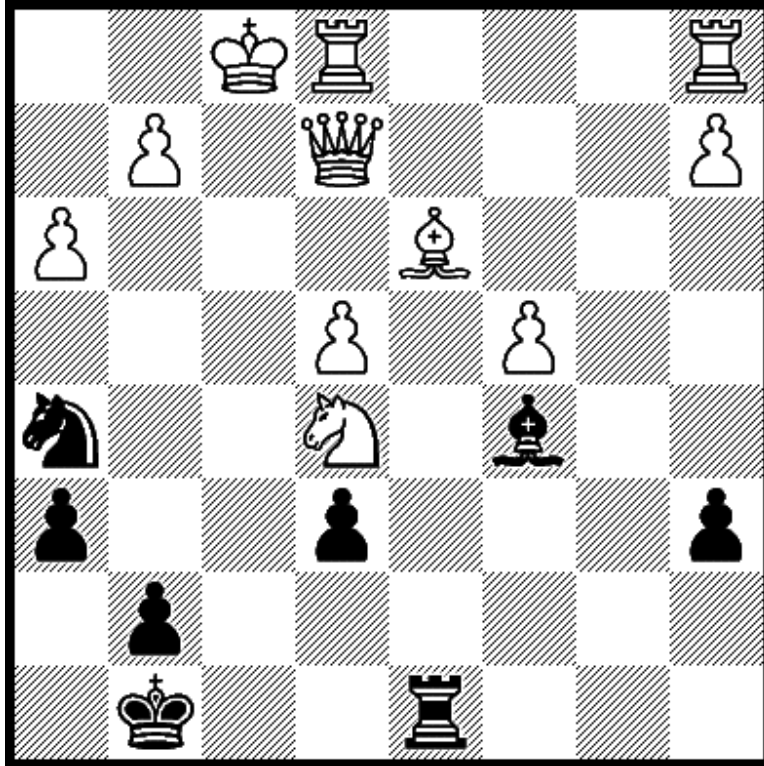

Black mates in 1.

Solution 150 – 1...Ng3 mate

Black Mates in 2

Diagram 151

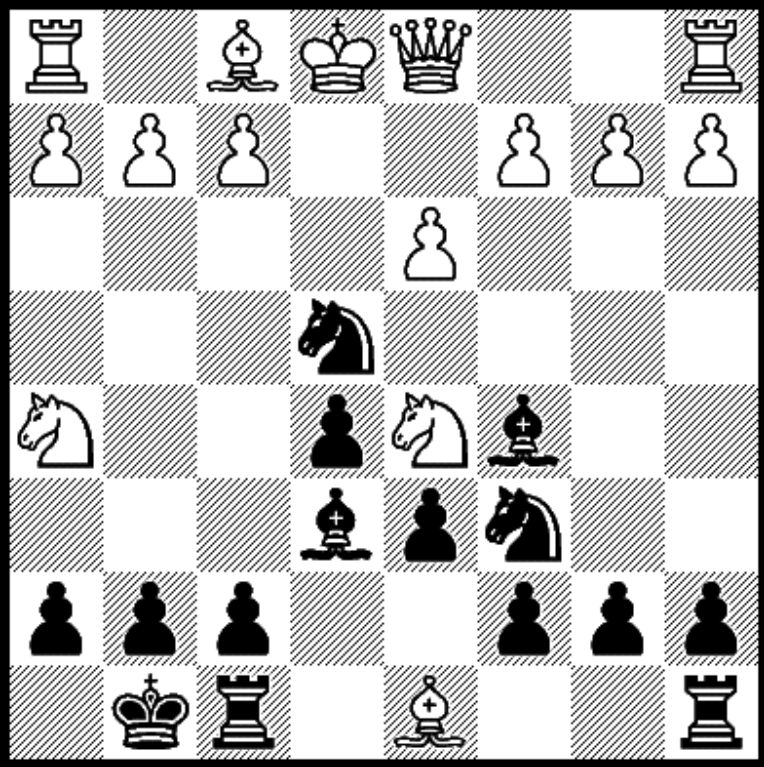

Black mates in 2.

Solution 151 – 1...Bxf2+ 2.Ke2 Nd4 mate

Diagram 152

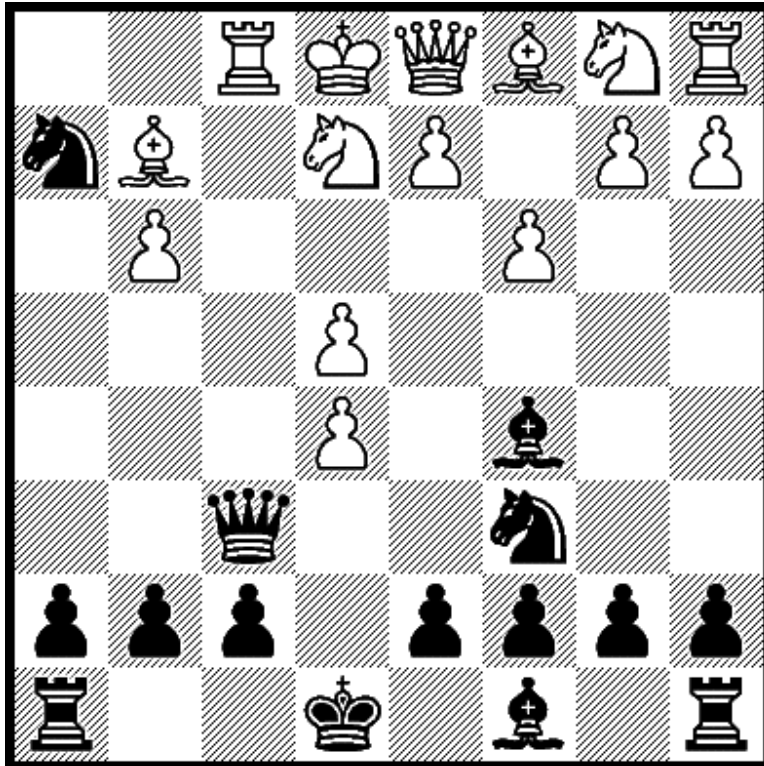

Black mates in 2.

Solution 152 – 1...Qxf1+ 2.Bxf1 Nf3 mate

Diagram 153

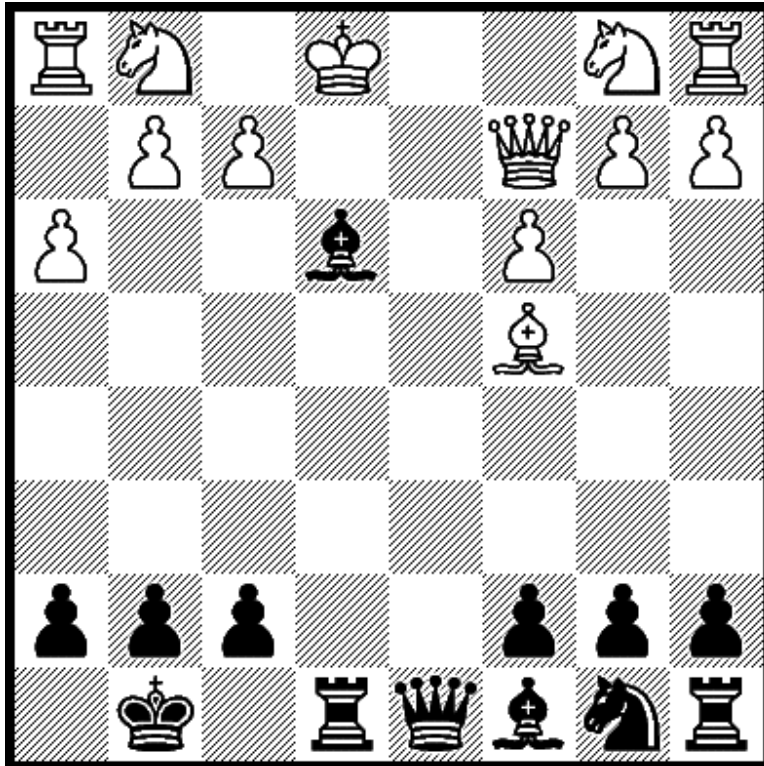

Black mates in 2.

Solution 153 – 1...Bd2+ 2.Kd1 (or 2.Kf1) Re1 mate

Diagram 154

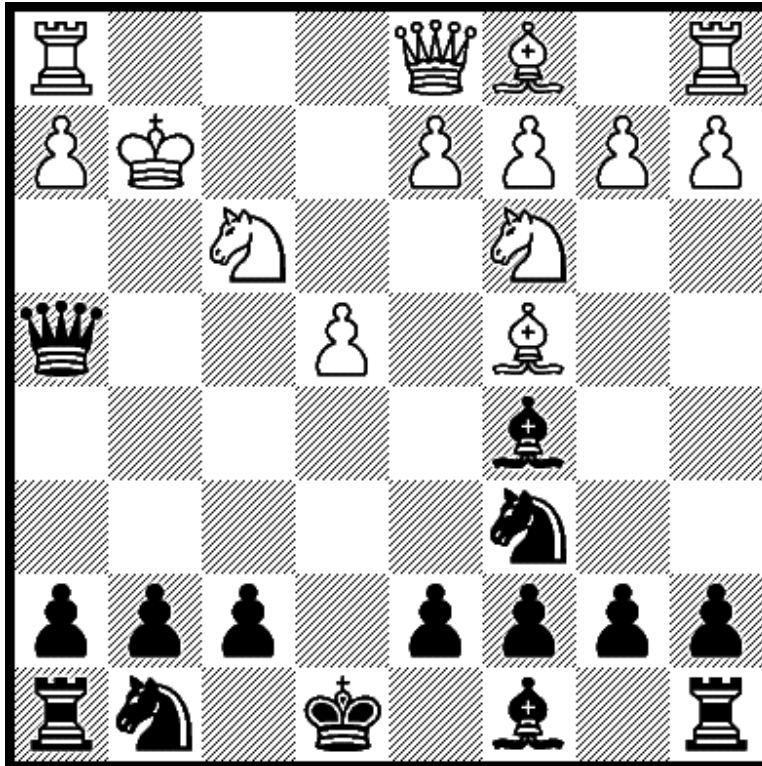

Black mates in 2.

Solution 154 – 1...Qf2+ 2.Kh3 d5 mate

Diagram 155

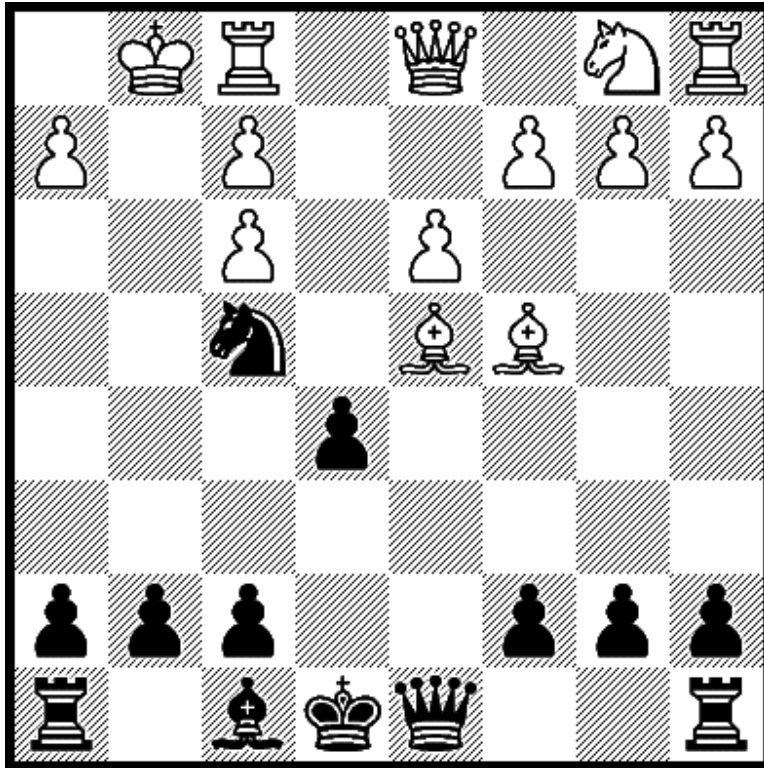

Black mates in 2.

Solution 155 – 1...Qg5+ 2.Kh1 Qg2 mate

Diagram 156

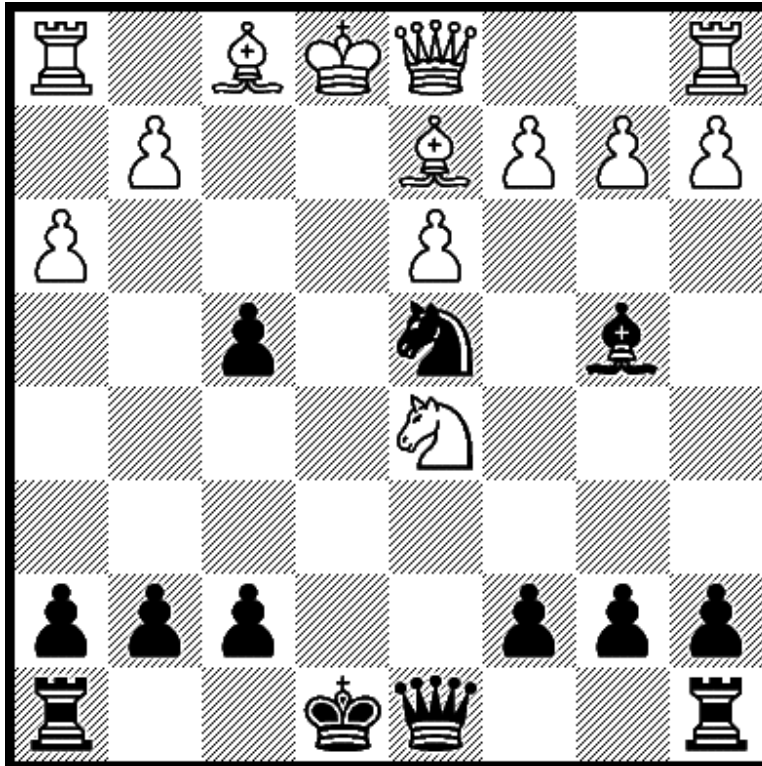

Black mates in 2.

Solution 156 – 1...Qh4+ 2.g3 Qxg3 mate

Diagram 157

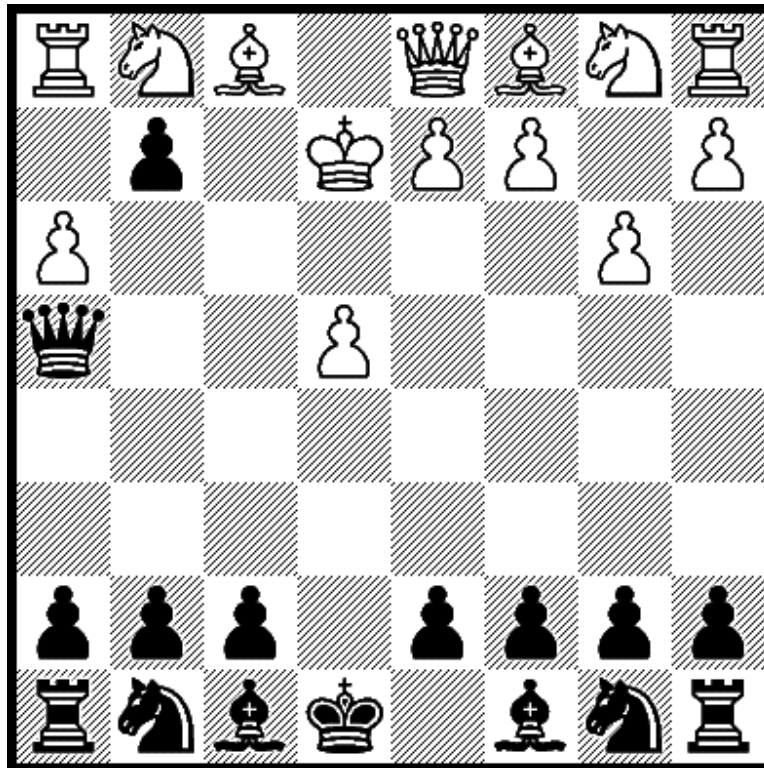

Black mates in 2.

Solution 157 – 1...Qxe4+ 2.Kf2 gxh1=N mate

Diagram 158

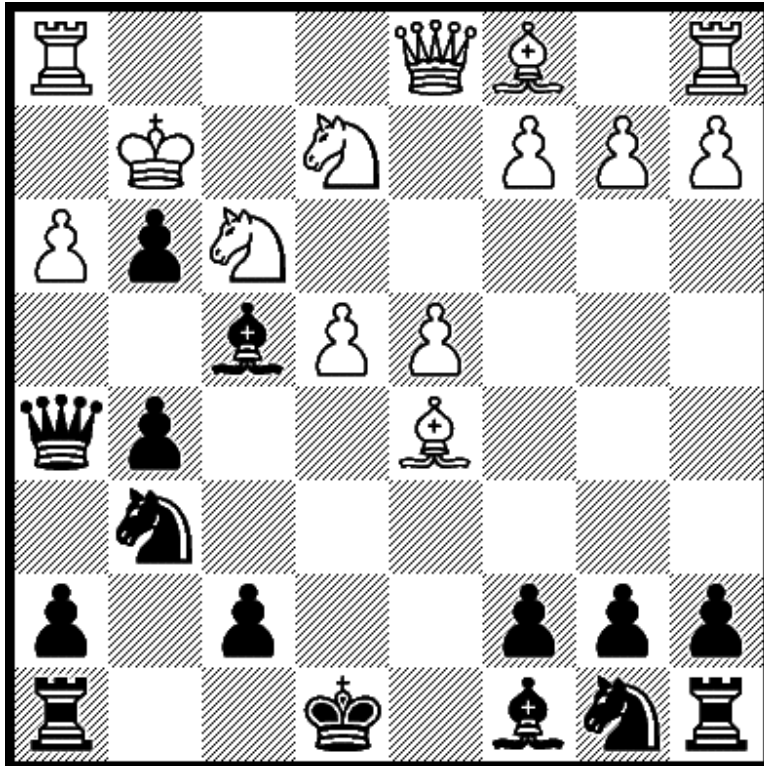

Black mates in 2.

Solution 158 – 1...Qxf3+ 2.Kxf3 Nh4 mate

Diagram 159

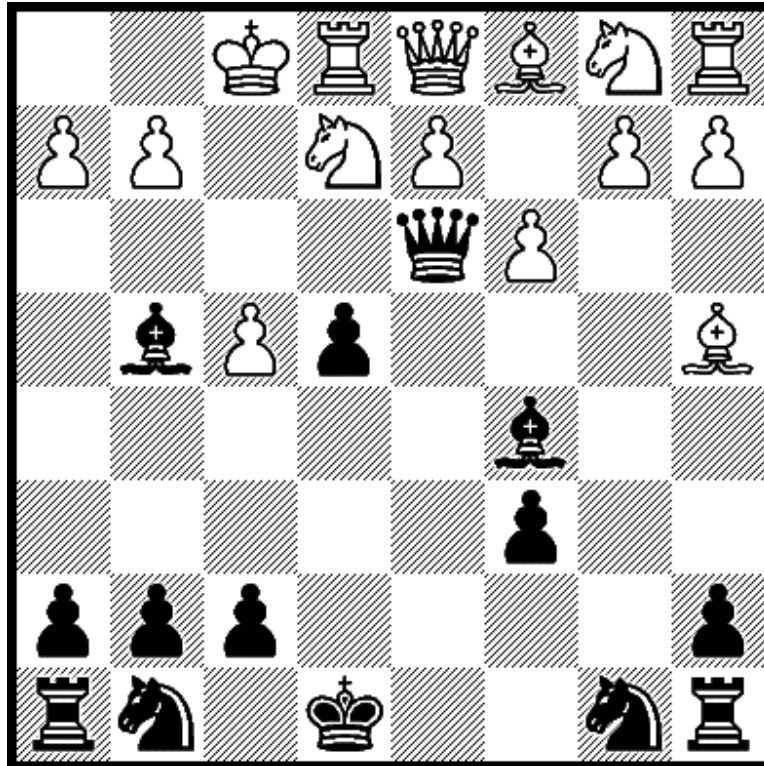

Black mates in 2.

Solution 159 – 1...Qf3+ 2.gxf3 Bh3 mate

Diagram 160

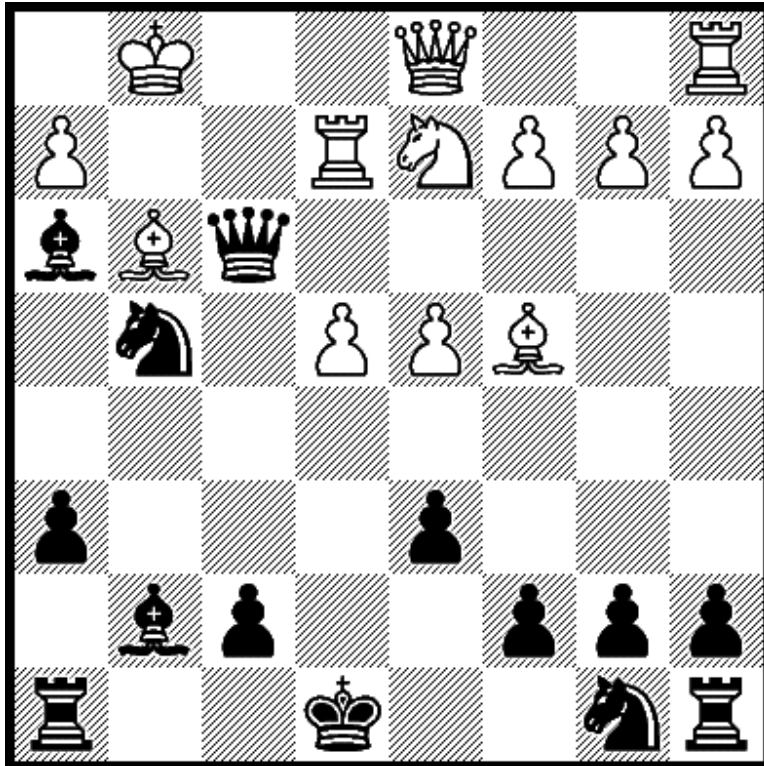

Black mates in 2.

Solution 160 – 1...Bxd4+ 2.Rf2 (or 2.Re3 or 2.Bf2) Qg2 mate

Diagram 161

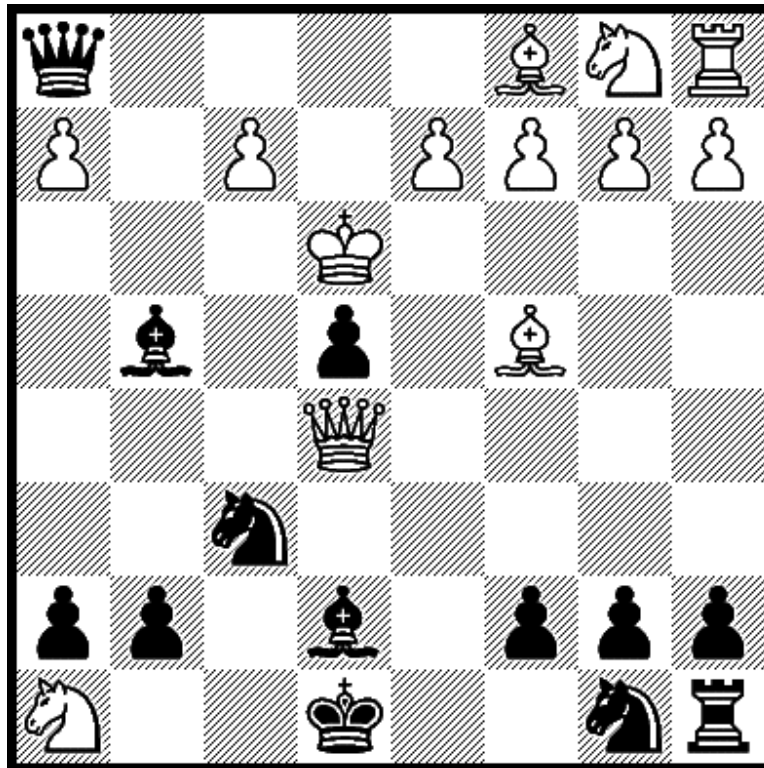

Black mates in 2.

Solution 161 – 1...Qf3+ 2.Kd4 Nc6 mate

Diagram 162

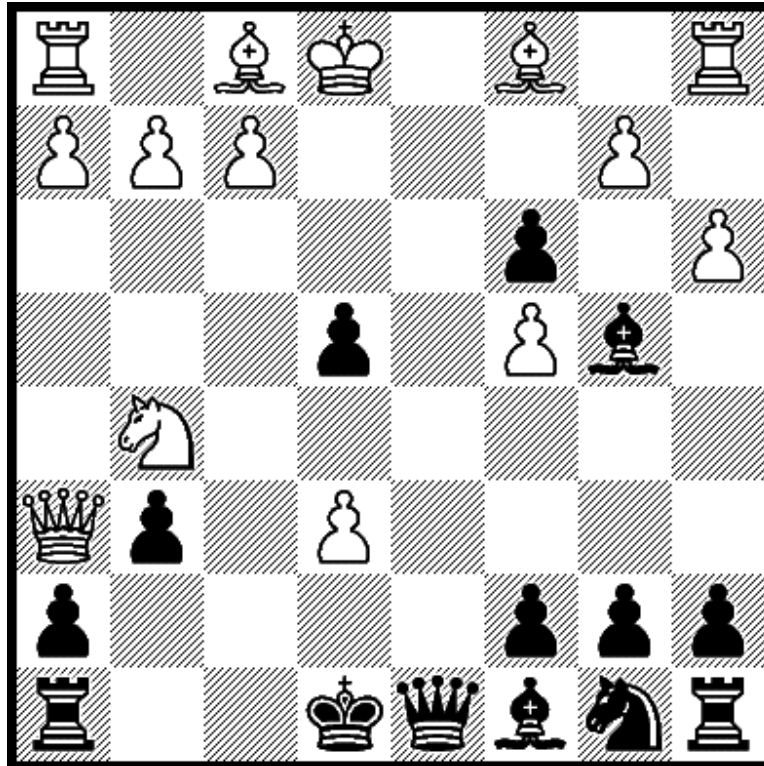

Black mates in 2.

Solution 162 – 1...c2+ 2.axb4 Qd1 mate
(Or 2.Bd2 Qxd2 mate. Or 2.Ke2 Qd3 mate)

Diagram 163

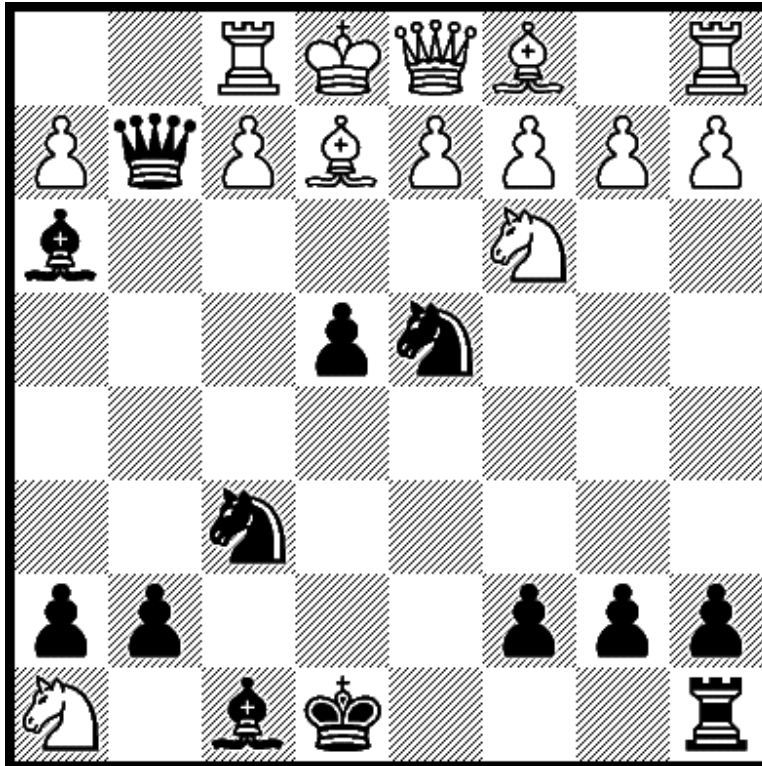

Black mates in 2.

Solution 163 – 1...Nf3+ 2.Bxf3 Qxf1 mate

Diagram 164

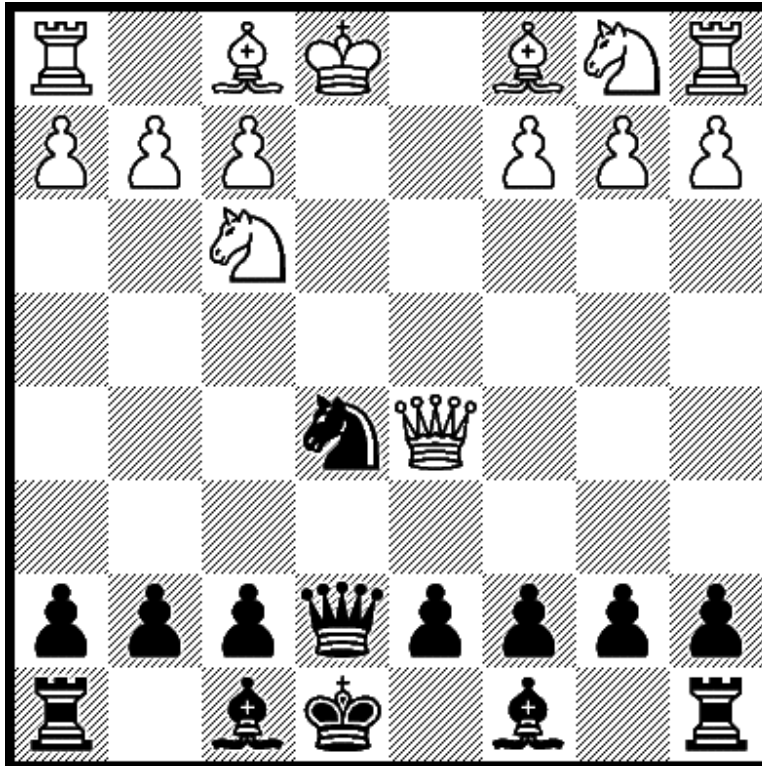

Black mates in 2.

Solution 164 – 1...Nxf3+ 2.Kd1 Qe1 mate

Diagram 165

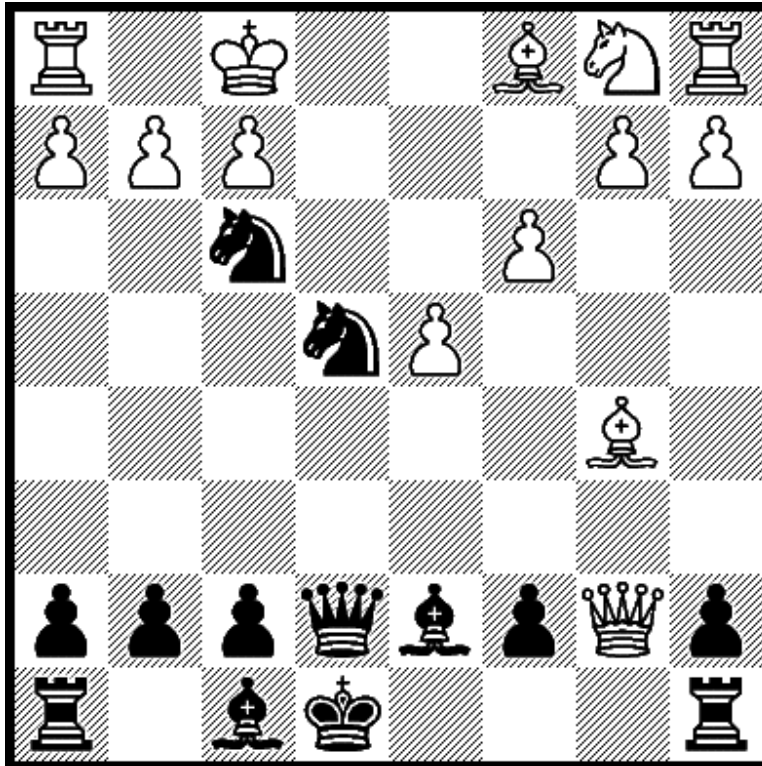

Black mates in 2.

Solution 165 – 1...Ng3+ 2.fxg3 (or 2.hxg3) Qe1 mate

Diagram 166

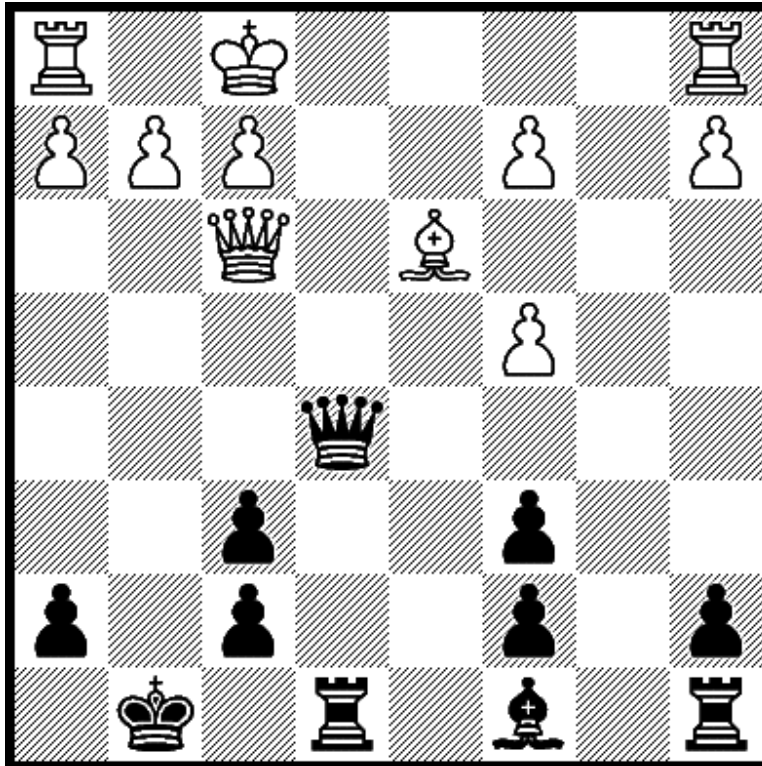

Black mates in 2.

Solution 166 – 1...Qxa1+ 2.Qd1 Qxd1 mate

Diagram 167

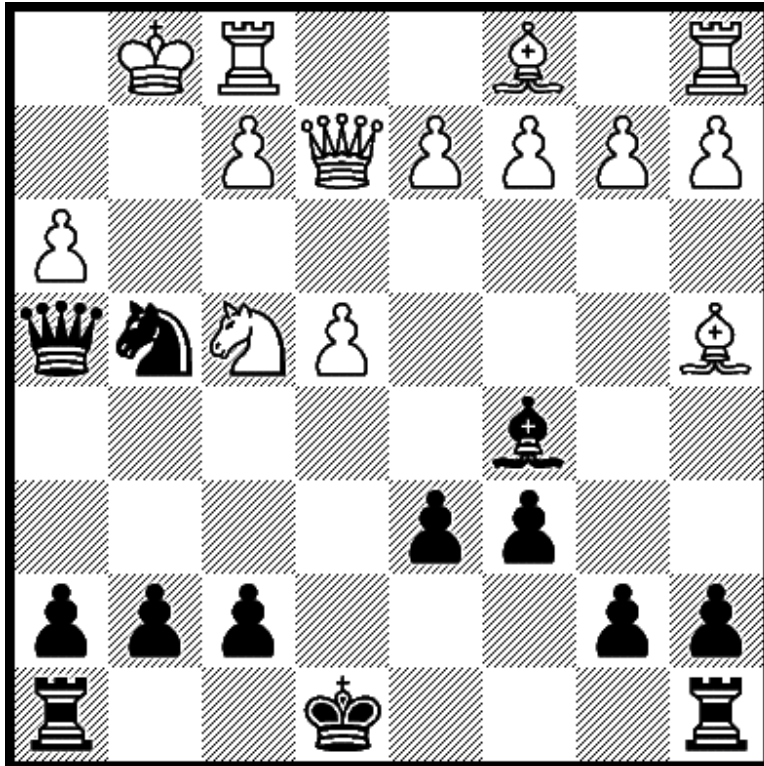

Black mates in 2.

Solution 167 – 1...Qg3+ 2.Kh1 Qh2 mate

Diagram 168

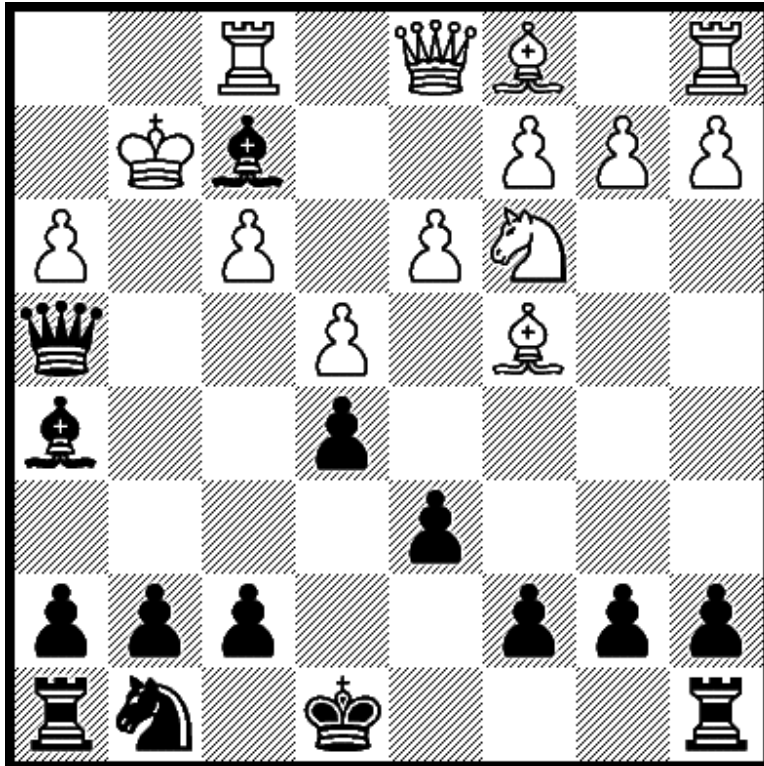

Black mates in 2.

Solution 168 – 1...Qg3+ 2.Kh1 Qxh3 mate

Diagram 169

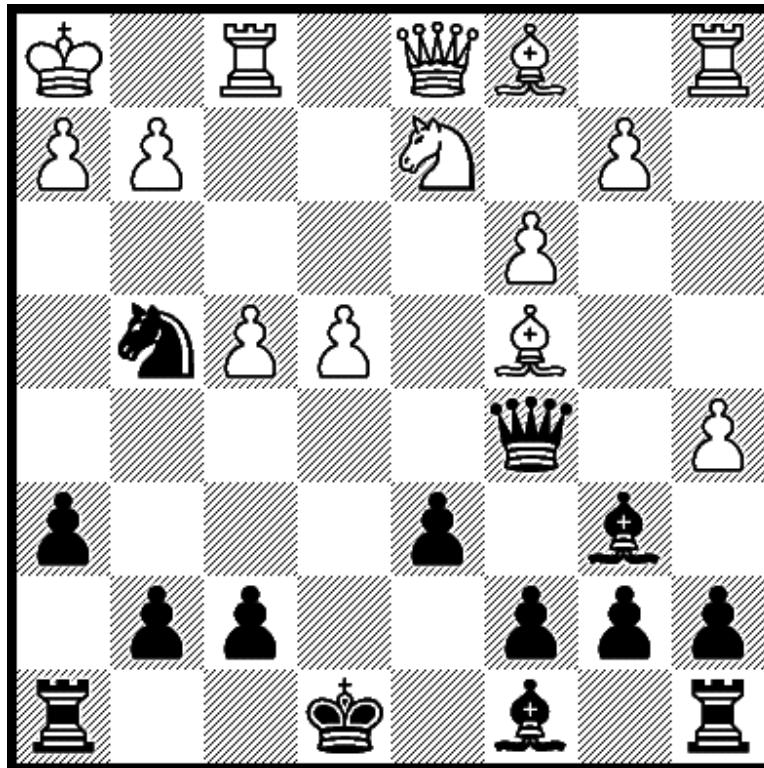

Black mates in 2.

Solution 169 – 1...Qg1+ 2.Rxg1 Nf2 mate

Diagram 170

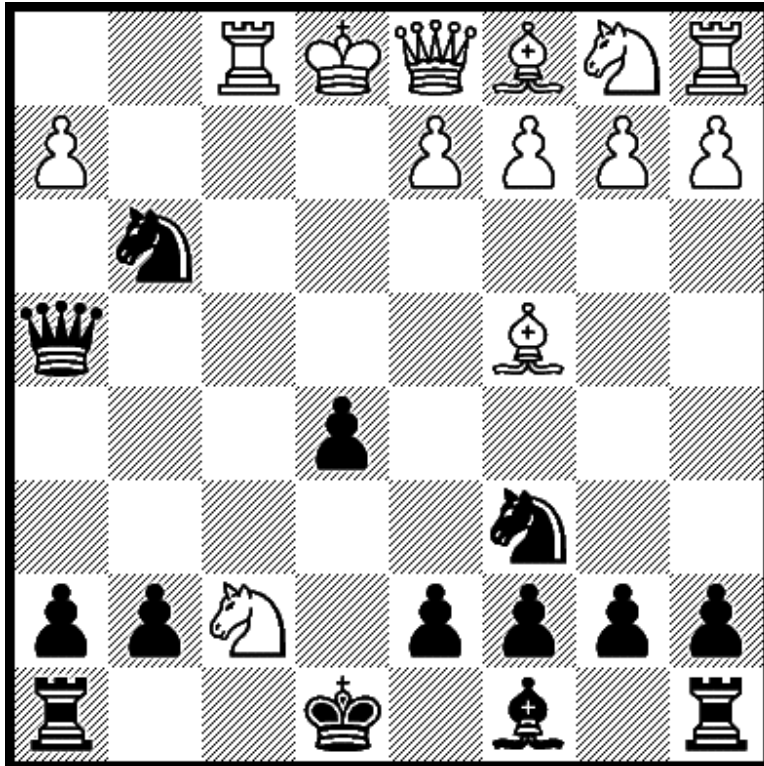

Black mates in 2.

Solution 170 – 1...Nh1+ 2.Ke2 Qe4 mate
(Or 2.Rf2 Qxf2 mate)

Diagram 171

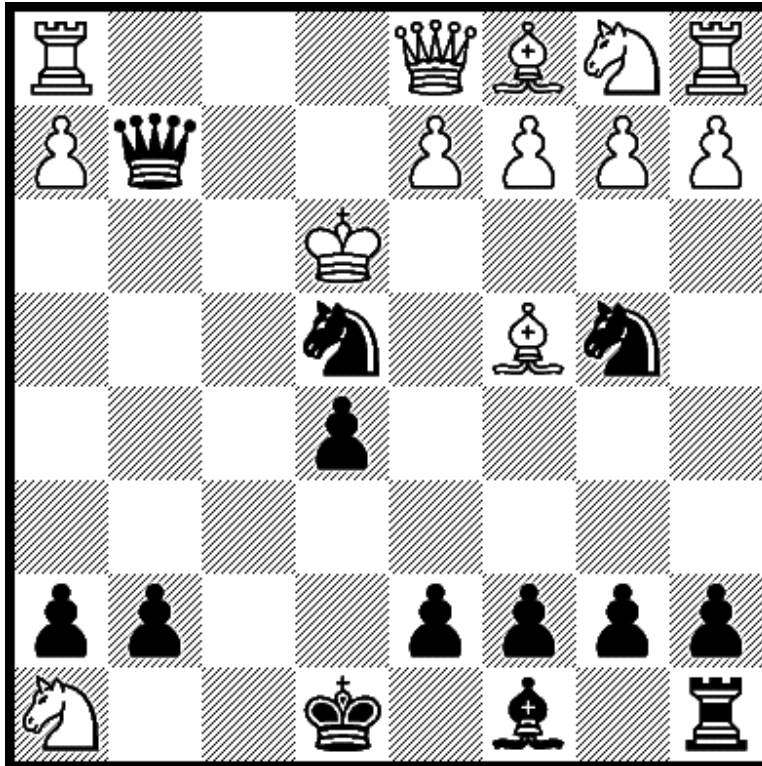

Black mates in 2.

Solution 171 – 1...Qf2+ 2.Kxe4 Qf4 mate

Diagram 172

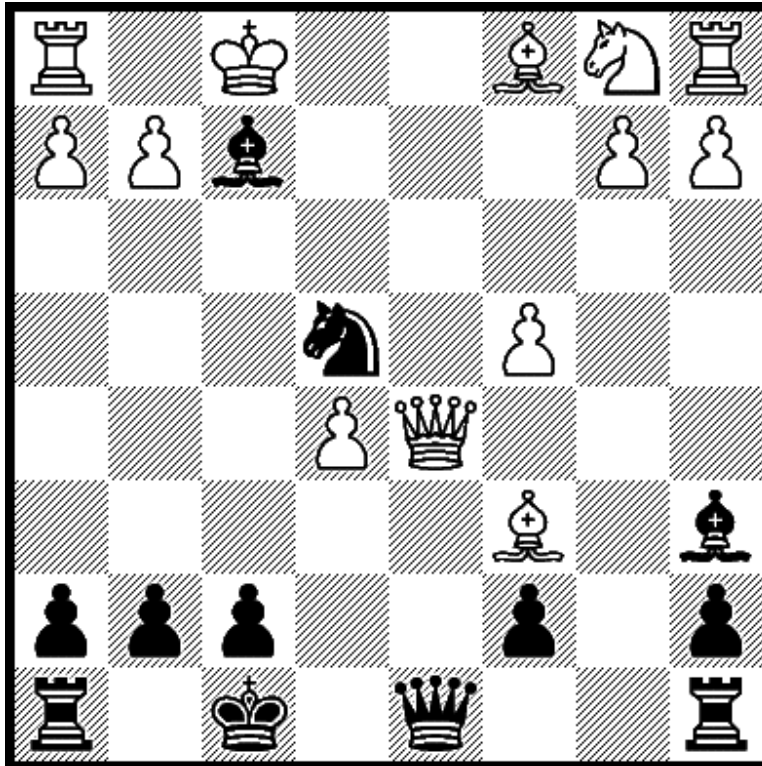

Black mates in 2.

Solution 172 – 1...Bxc4+ 2.Qxc4 Qd1 mate
(Or 2.Qd3 Qxd3 mate or 2...Bxd3 mate)

Diagram 173

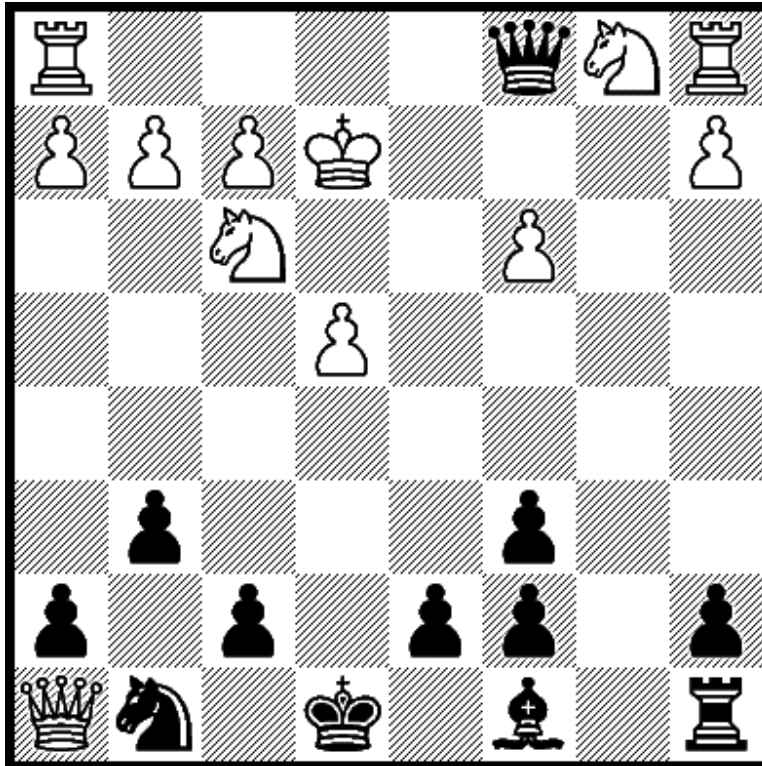

Black mates in 2.

Solution 173 – 1...Ba6+ 2.c4 Bxc4 mate

Diagram 174

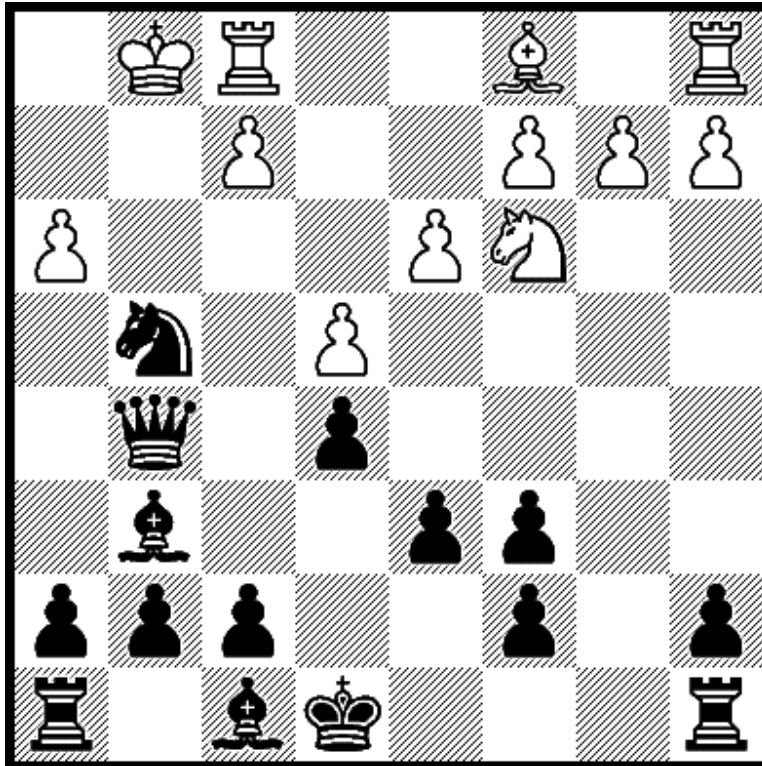

Black mates in 2.

Solution 174 – 1...Ne3+ 2.Kh1 (or 2.Kh2) Qg2 mate

Diagram 175

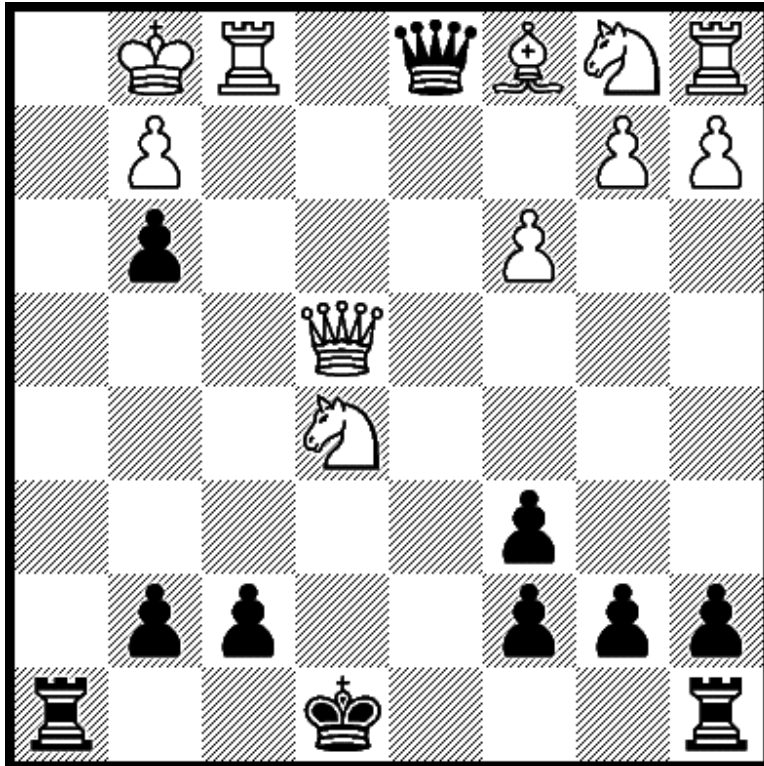

Black mates in 2.

Solution 175 – 1...Rh1+ 2.Kxh1 Qxf1 mate

Diagram 176

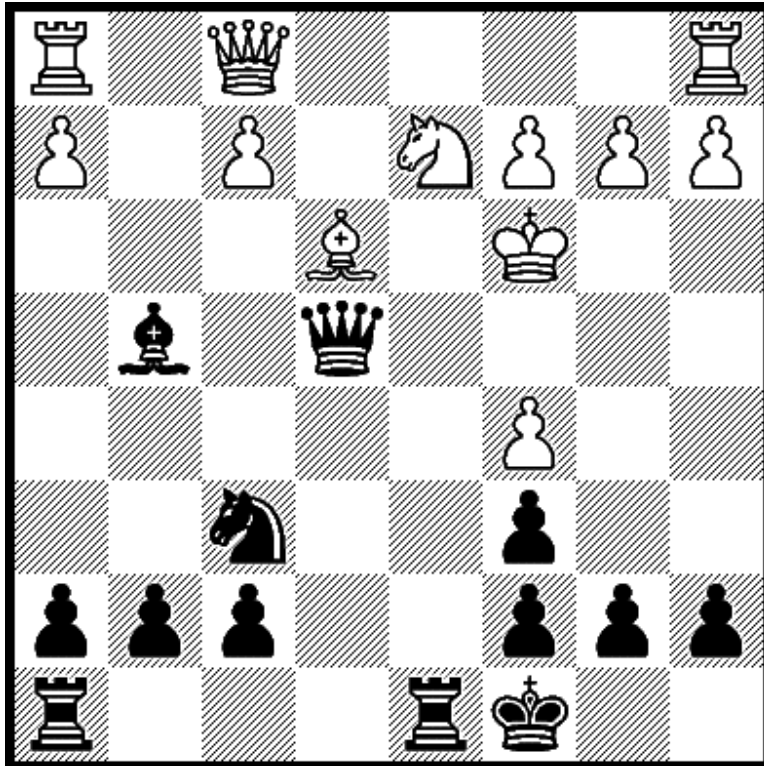

Black mates in 2.

Solution 176 – 1...Nd5+ 2.Kb3 Qb4 mate

Diagram 177

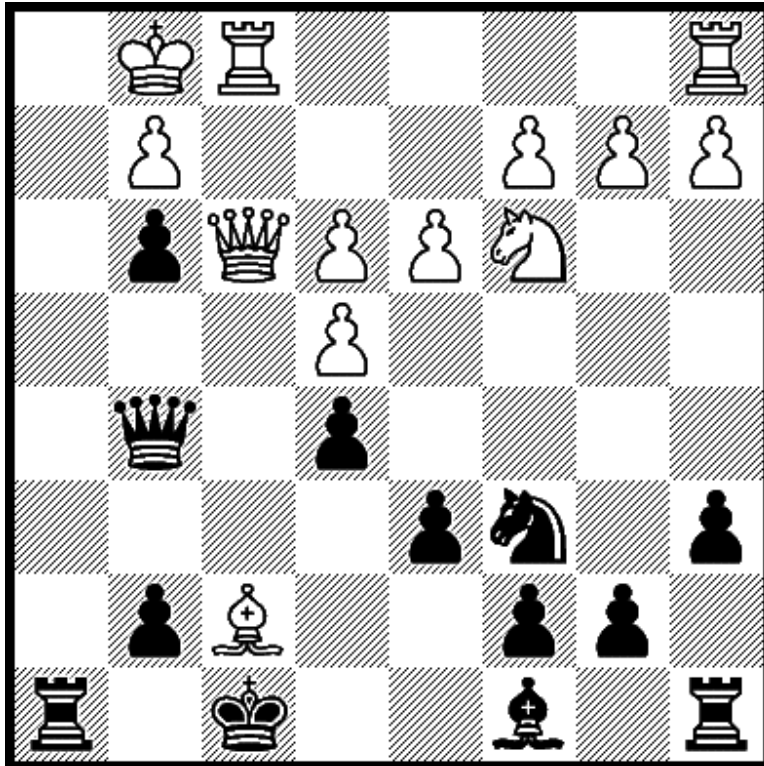

Black mates in 2.

Solution 177 – 1...Qh4+ 2.Kg1 Qh2 mate

Diagram 178

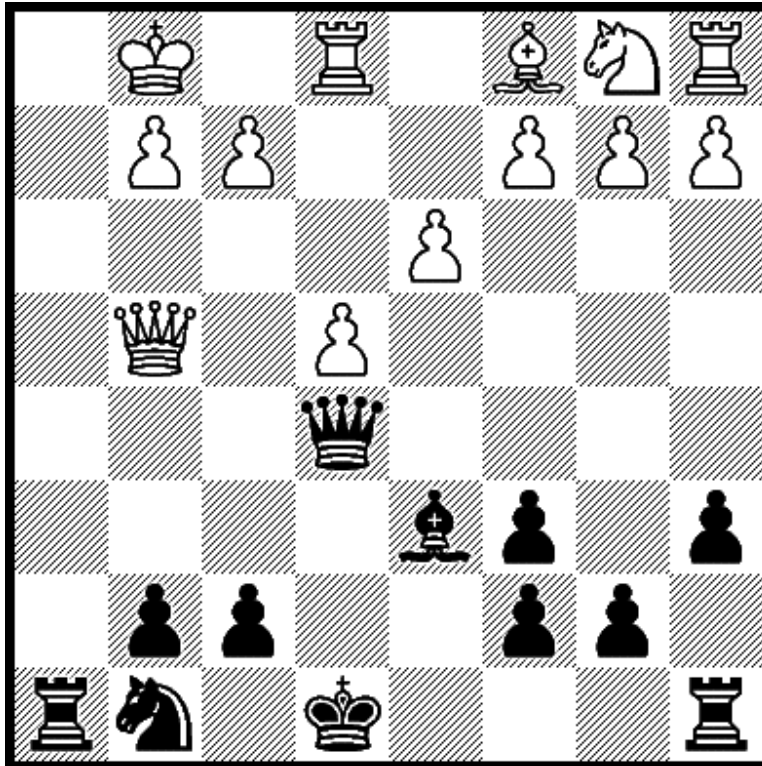

Black mates in 2.

Solution 178 – 1...Rh1+ 2.Kxh1 Qh2 mate

Diagram 179

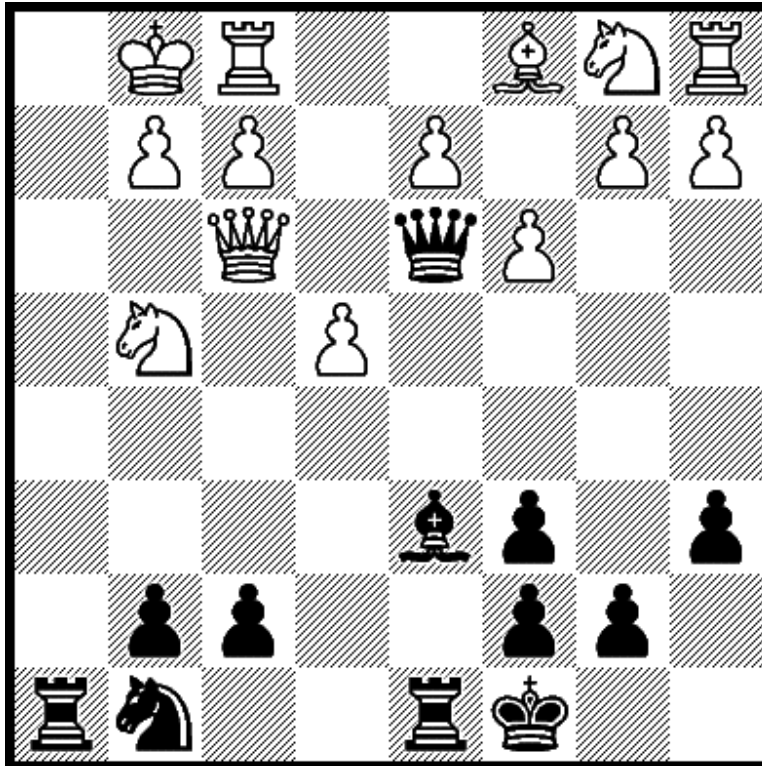

Black mates in 2.

Solution 179 – 1...Rh1+ 2.Kxh1 Qxf1 mate

Diagram 180

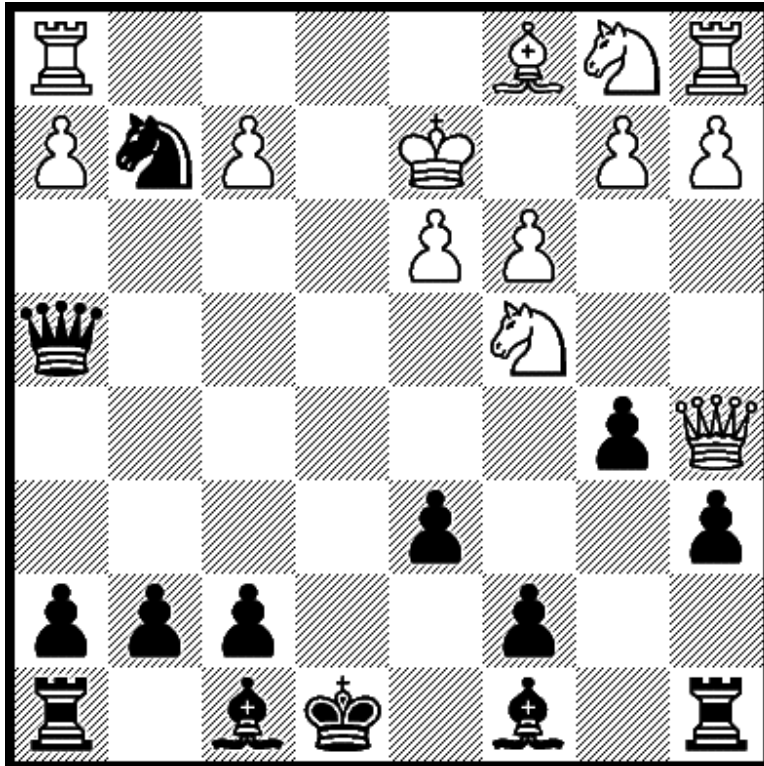

Black mates in 2.

Solution 180 – 1...Qxf2+ 2.Kd1 Bg4 mate

Diagram 181

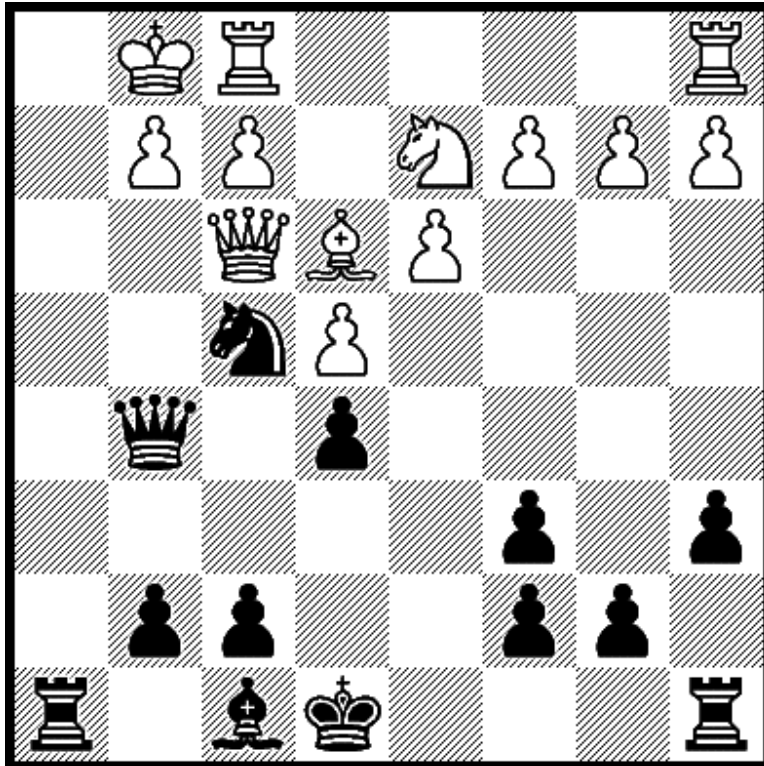

Black mates in 2.

Solution 181 – 1...Qxg2+ 2.Qxg2 Ne2 mate

Diagram 182

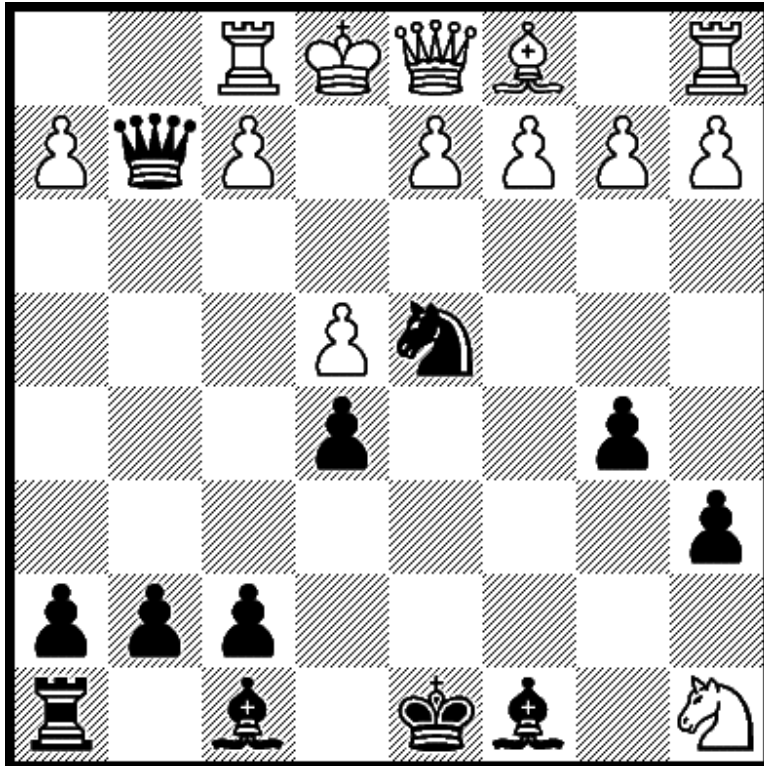

Black to move and mate in 2.

Solution 182 – 1...Qxe4+ 2.Qe2 Qxe2 mate

Diagram 183

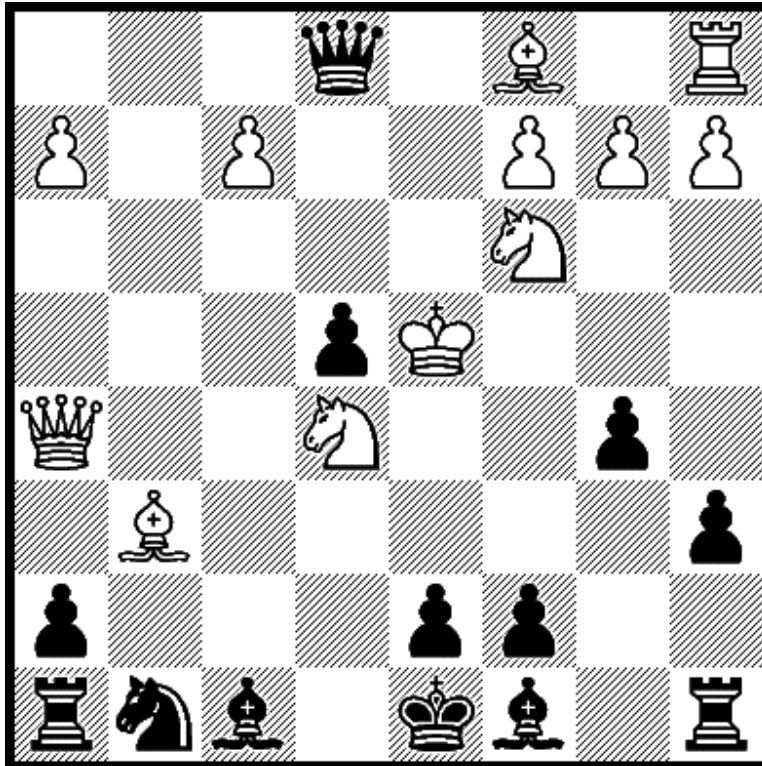

Black mates in 2.

Solution 183 – 1...c5+ 2.Kd5 Nf6 mate

Diagram 184

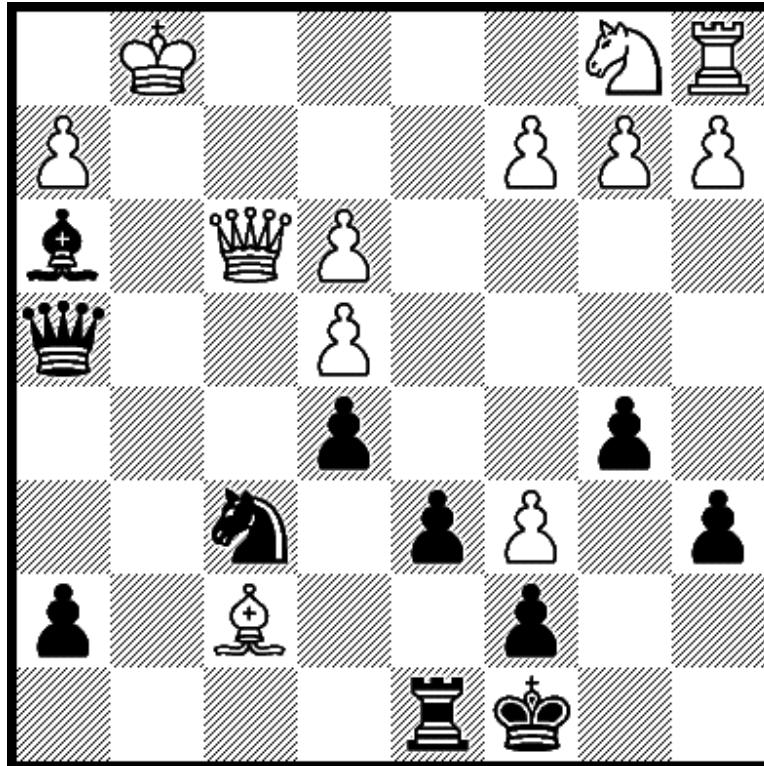

Black mates in 2.

Solution 184 – 1...Qe1+ 2.Qf1 Qxf1 mate

Diagram 185

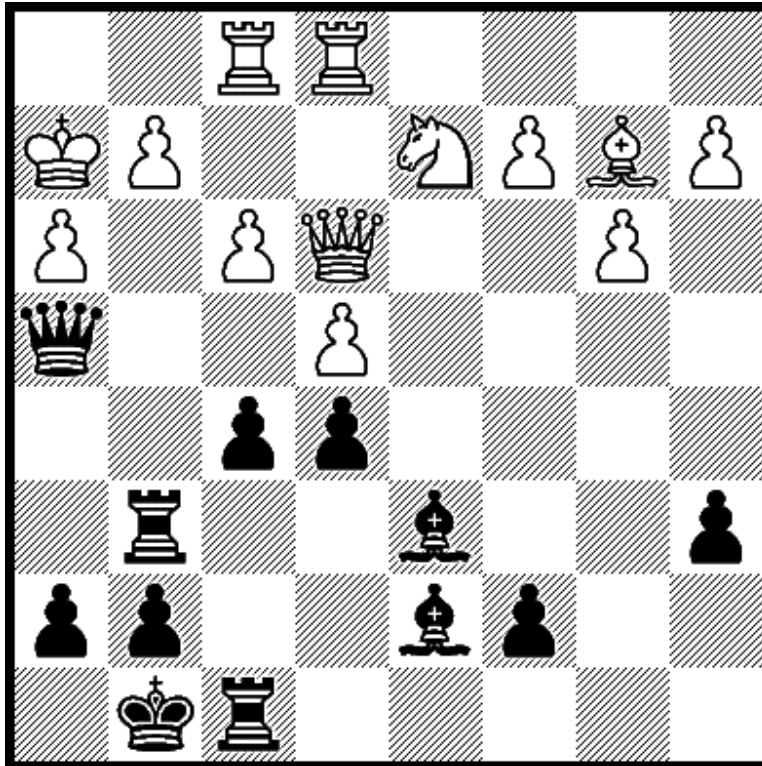

Black mates in 2.

Solution 185 – 1...Qg3+ 2.Kh1 (or 2.Kg1) Qxg2 mate

Diagram 186

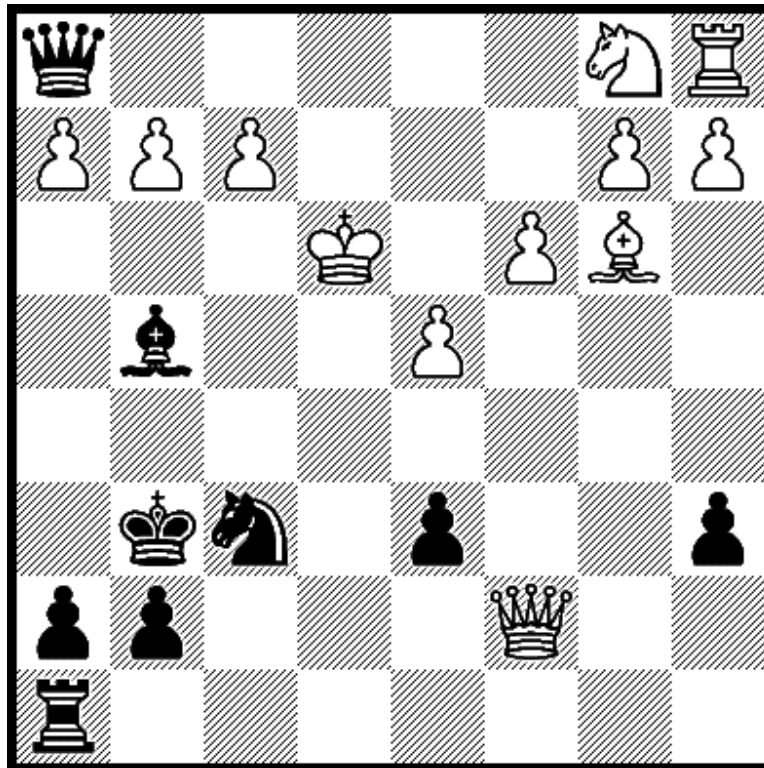

Black mates in 2.

Solution 186 – 1...Qe1+ 2.Kf4 Qxf2 mate
(Or 2.Kd3 Qe2 mate)

Diagram 187

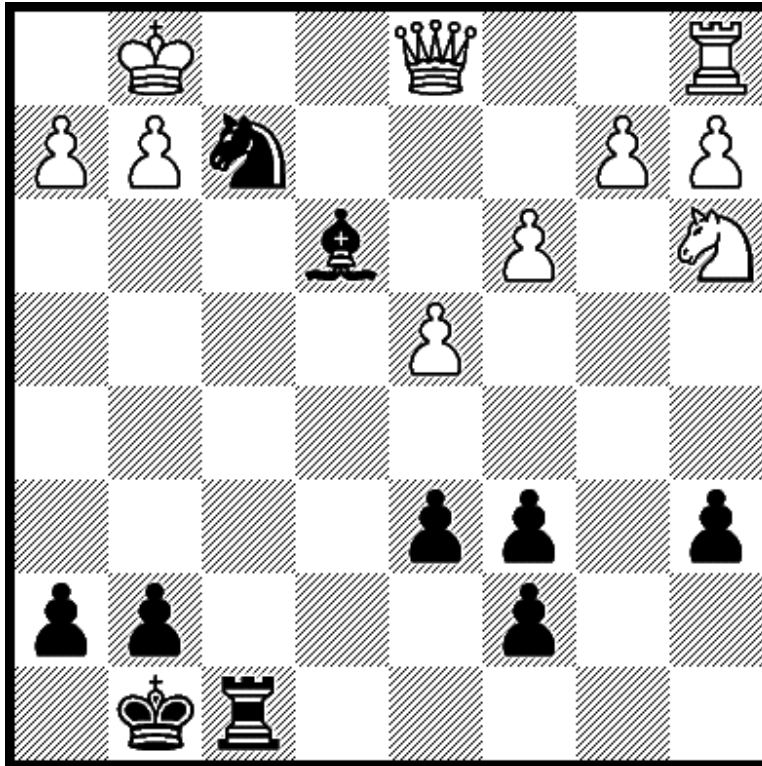

Black mates in 2.

Solution 187 – 1...Nxd1+ 2.Kh1 Rf1 mate

Diagram 188

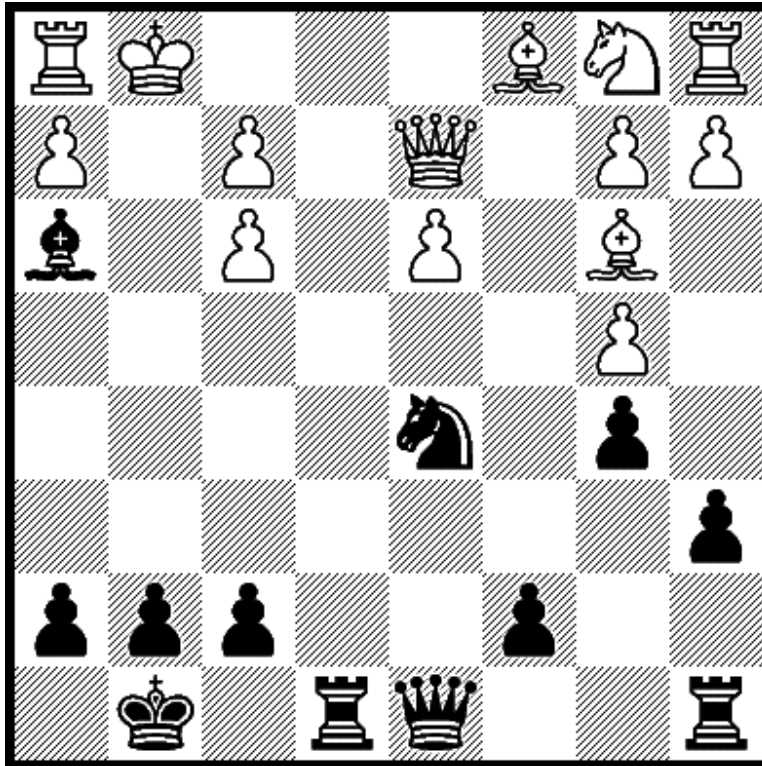

Black mates in 2.

Solution 188 – 1...Qg5+ 2.Qxg5 Re1 mate

Diagram 189

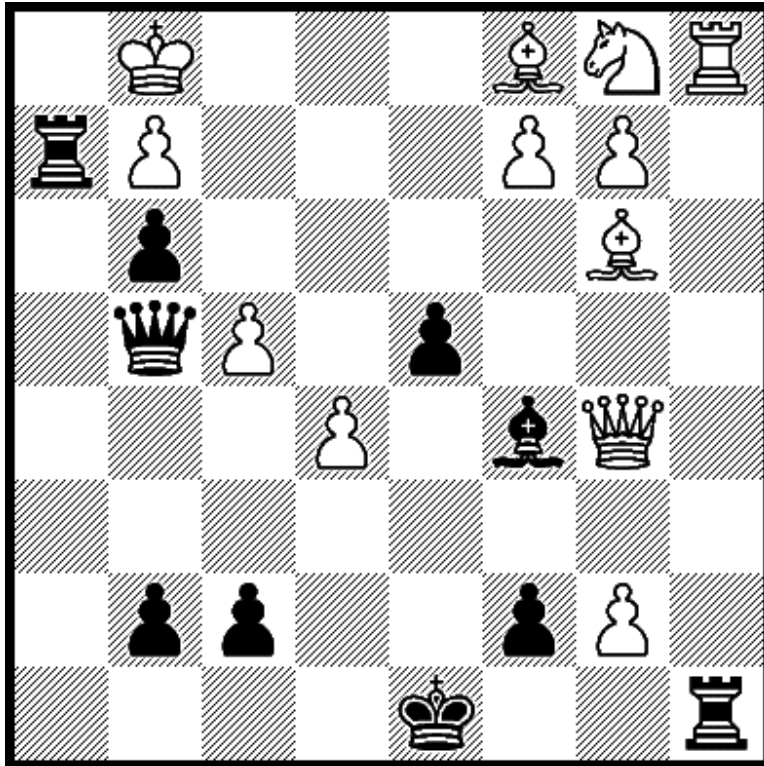

Black mates in 2.

Solution 189 – 1...d3+ 2.Qxc5 (or 2.Be3 or 2.Kf1) Qd1 mate

Diagram 190

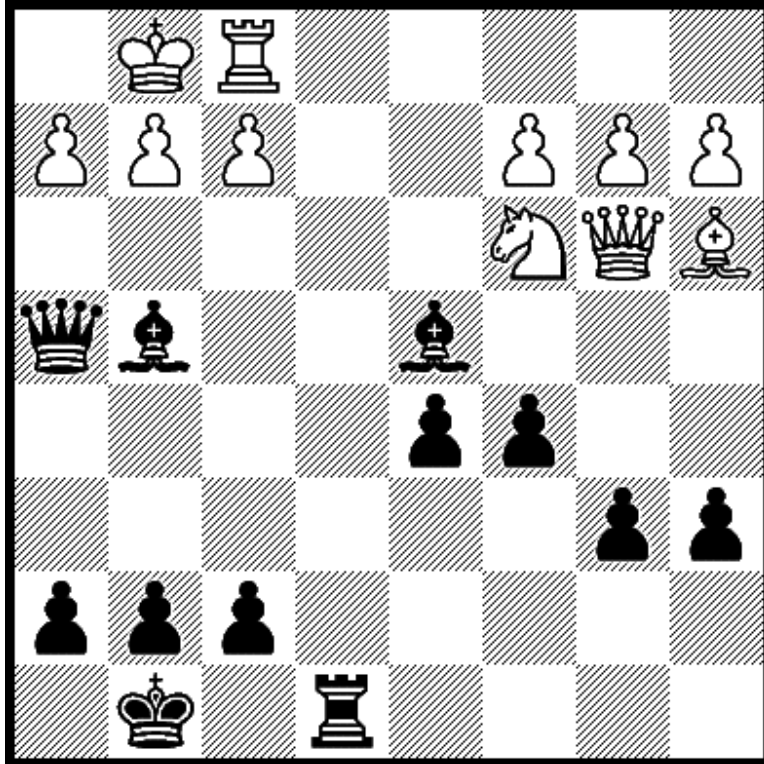

Black mates in 2.

Solution 190 – 1...Qxf2+ 2.Rxf2 Re1 mate
(Or 2.Kh1 Qxf1 mate)

Diagram 191

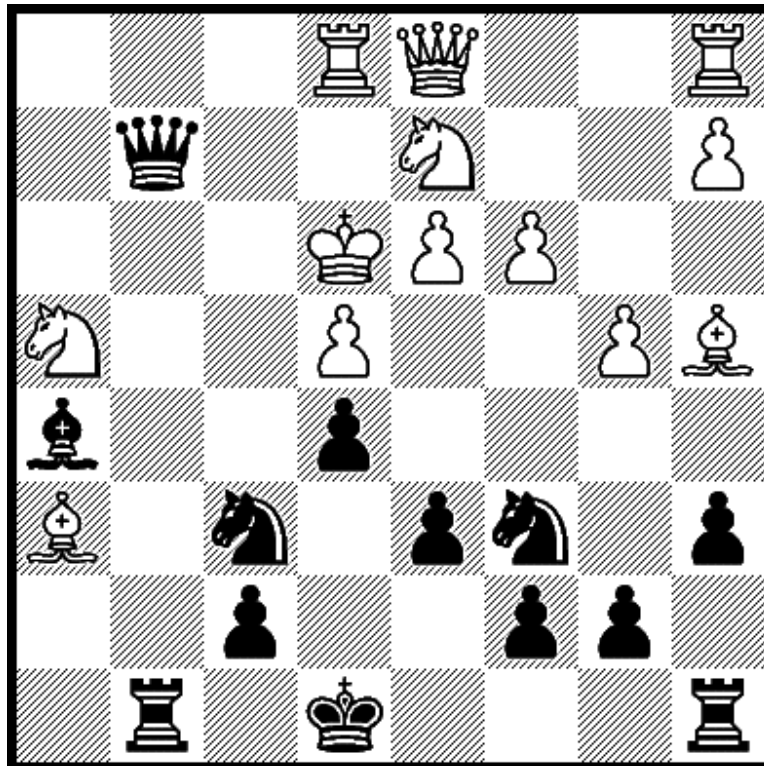

Black mates in 2.

Solution 191 – 1...Rg3+ 2.Nhf3 (or 2.any move) Ng4 mate

Diagram 192

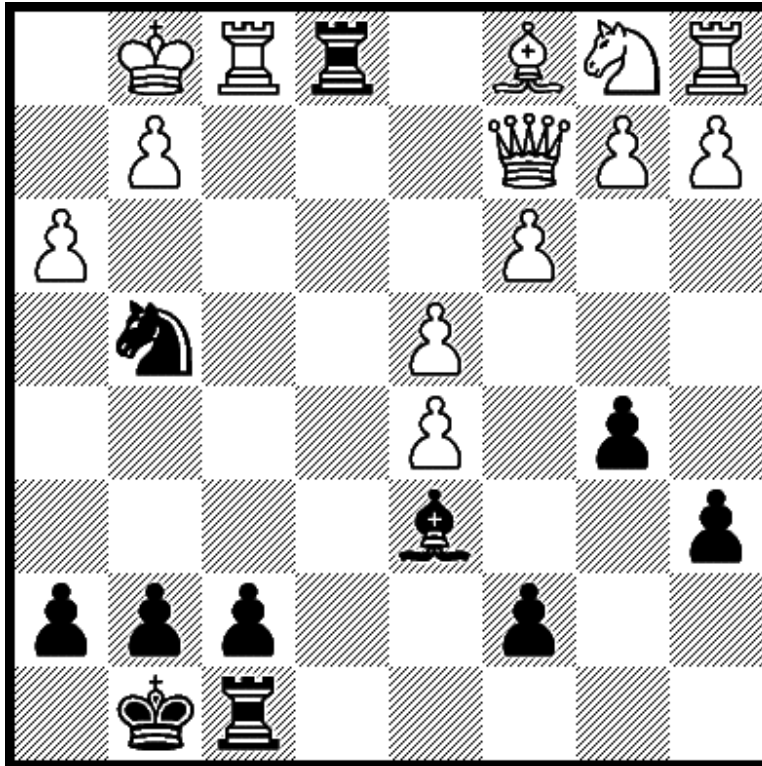

Black mates in 2.

Solution 192 – 1...Bh2+ 2.Kh1 Rxf1 mate

Diagram 193

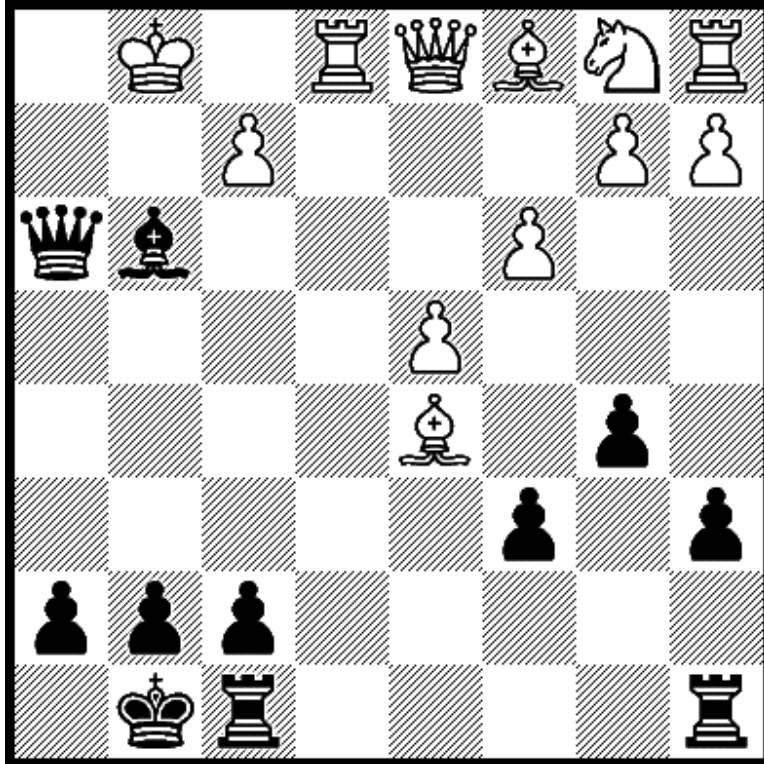

Black mates in 2.

Solution 193 – 1...Qh2+ 2.Kf1 Qxf2 mate

Diagram 194

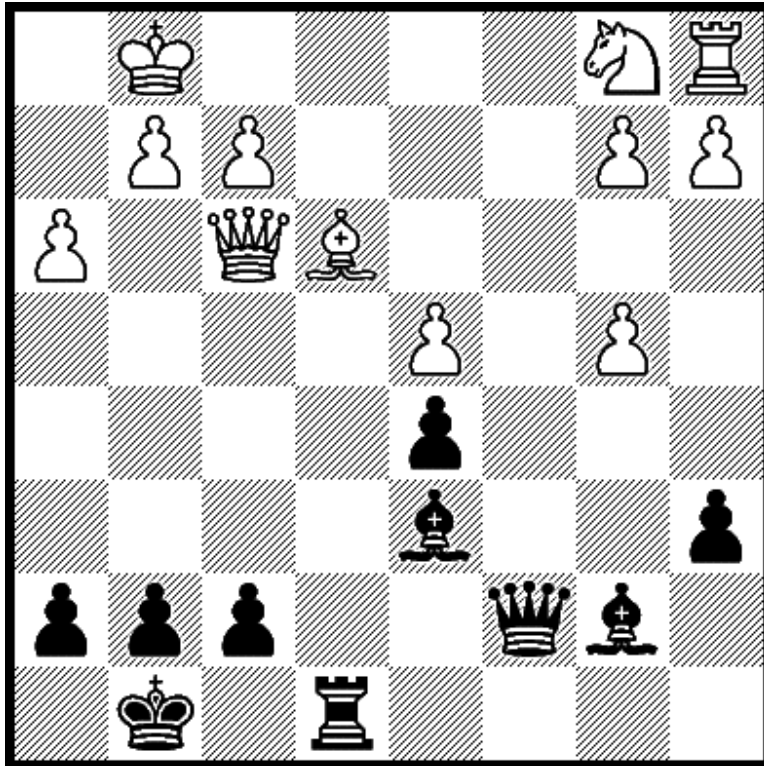

Black mates in 2.

Solution 194 – 1...Qc1+ 2.Bxc1 Re1 mate
(Or 2.Qd1 Qxd1 mate)

Diagram 195

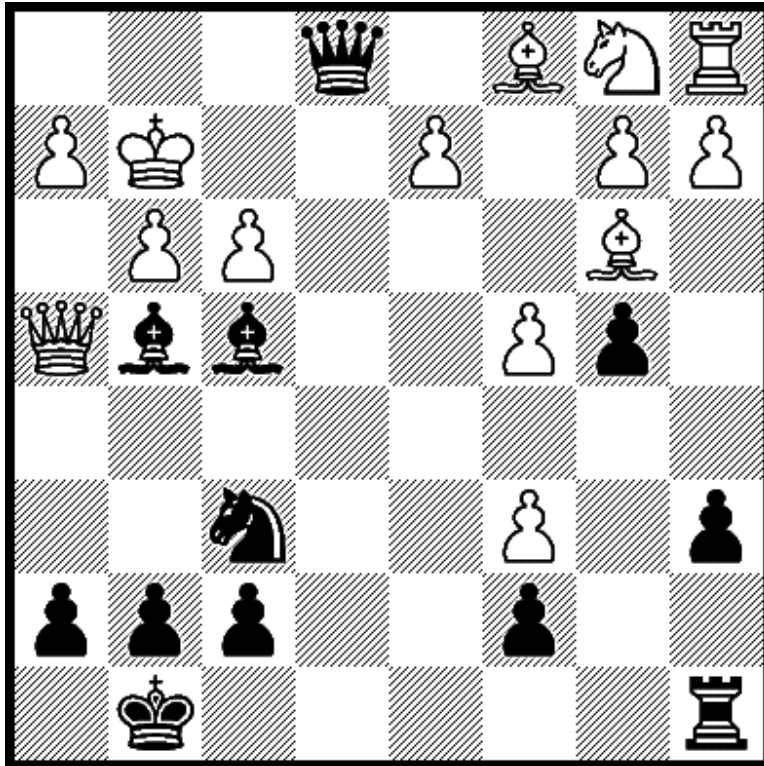

Black mates in 2.

Solution 195 – 1...Bxf3+ 2.Kxf3 (or 2.Kh3) Qf1 mate

Diagram 196

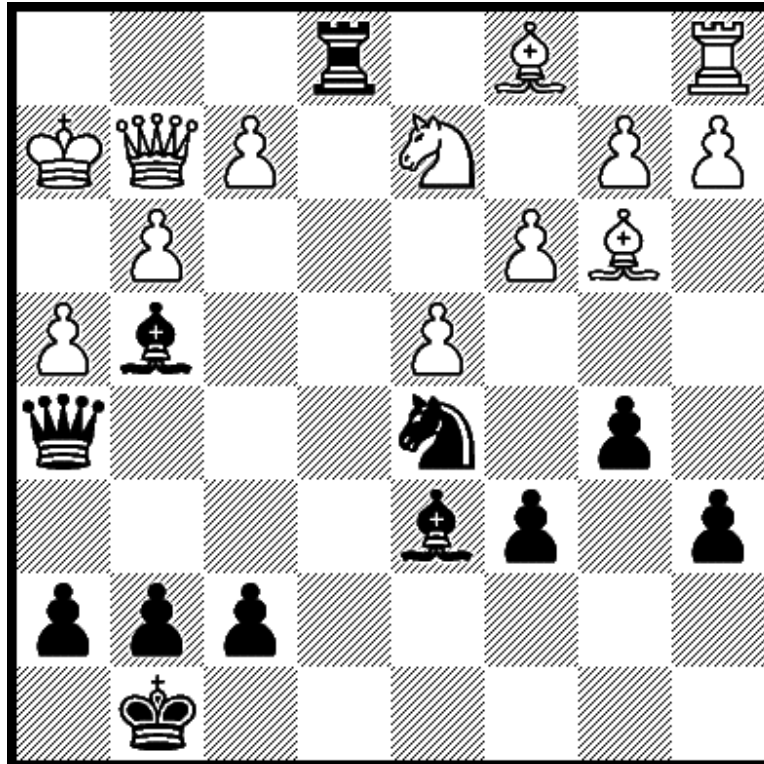

Black mates in 2.

Solution 196 – 1...Qxh4+ 2.Qh3 Qxh3 mate

Diagram 197

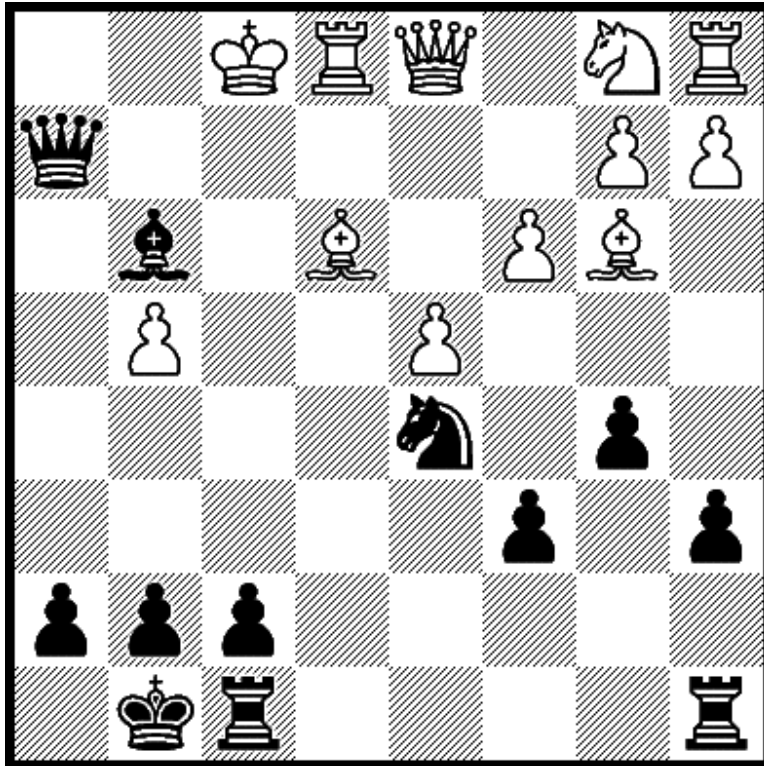

Black mates in 2.

Solution 197 – 1...Nxe3+ 2.Rxe3 Qf2 mate

Diagram 198

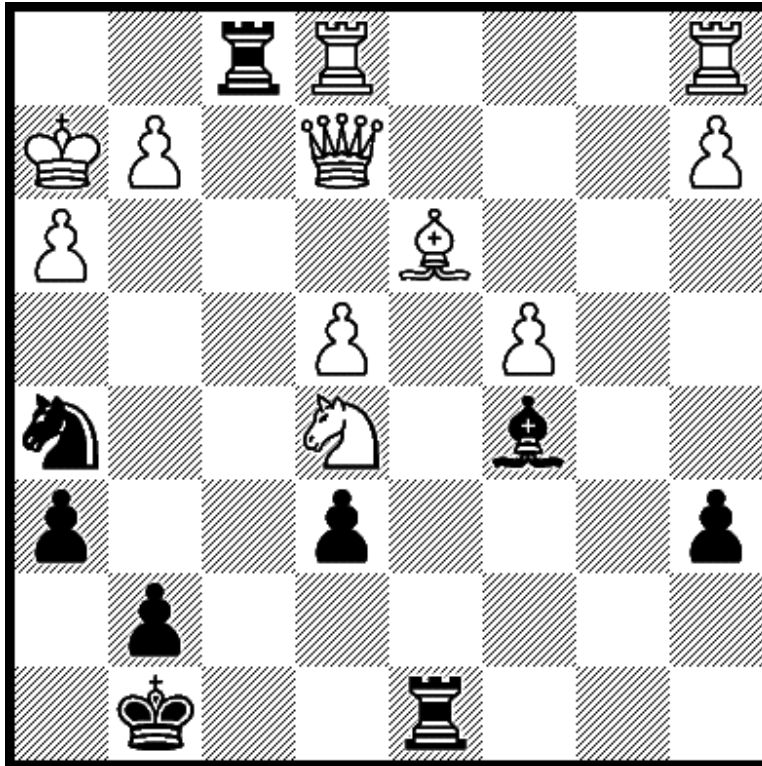

Black mates in 2.

Solution 198 – 1...Bg1+ 2.Kh1 Ng3 mate

Diagram 199

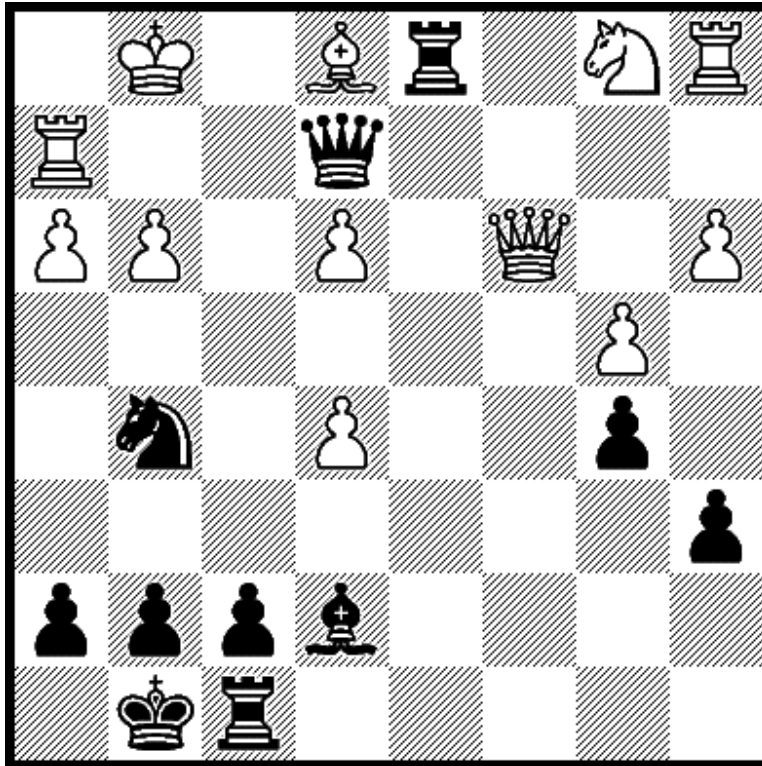

Black mates in 2.

Solution 199 – 1...Nf3+ 2.Kh1 Qxh2 mate

Diagram 200

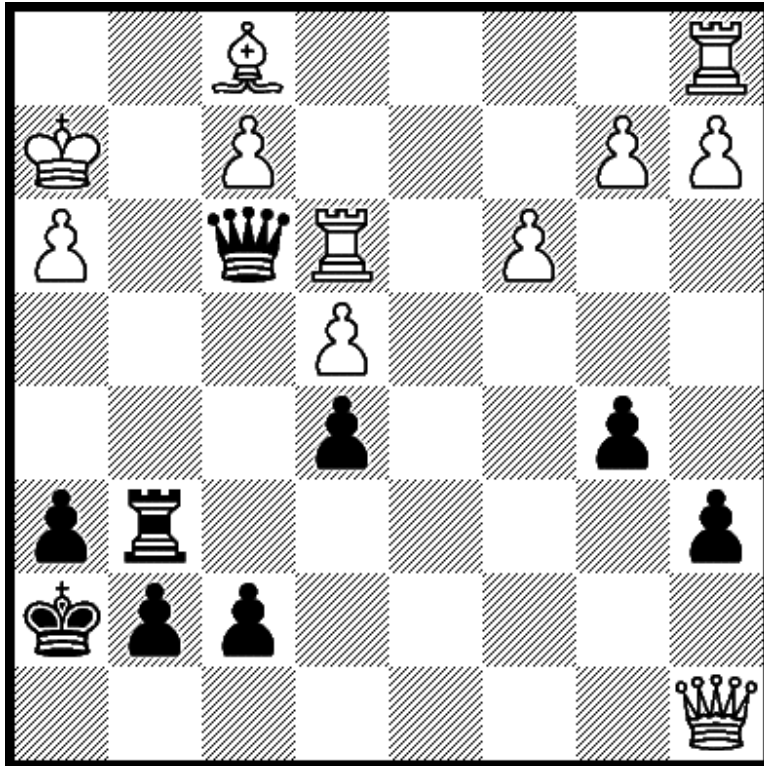

Black to move and mate in 2.

Solution 200 – 1...Qxf2+ 2.Bg2 mate

Before you go

[If you like this, please leave a review.](#)

Tim Sawyer chess books

[King Pawn Puzzles: 200 Easy Opening Checkmates](#)

[Sicilian Defence Puzzles: 200 Easy Opening Checkmates](#)

[French & Caro Puzzles: 200 Easy Opening Checkmates](#)

[Queen Pawn Puzzles: 200 Easy Opening Checkmates](#)

[Indian Defence Puzzles: 200 Easy Opening Checkmates](#)

[Flank Opening Puzzles: 200 Easy Opening Checkmates](#)

[French 3.Be3 Playbook: 200 Opening Positions for White](#)

[Philidor 2.Nf3 Playbook: 200 Opening Positions for White](#)

[Italian 2.Bc4 Playbook: 200 Positions Bishop Opening White](#)

[Kings Gambit Playbook: 200 Opening Positions for White](#)

[Caro-Kann Playbook: 200 Opening Positions for Black](#)

[Slav Defence Playbook: 200 Opening Positions for Black](#)

[Queens Gambit Playbook: 200 Opening Positions for White](#)

[Alekhine 1...Nf6 Playbook: 200 Opening Positions for Black](#)

[Dutch Stonewall Playbook: 200 Opening Positions for Black](#)

[Bird Stonewall Playbook: 200 Opening Positions for White](#)

[Petroff 2...Nf6 Playbook: 200 Opening Positions for Black](#)

[Four Knights Playbook: 200 Opening Positions for White](#)

[London 2.Bf4 Playbook: 200 Opening Positions for White](#)

[London 2.Bf4 Tactics: 200 Winning Opening Positions](#)

[Main Line 1.e4 Playbook: 200 Opening Positions for White](#)

[Main Line 1.d4 Playbook: 200 Opening Positions for White](#)

[Main Line 1...e5 Playbook: 200 Opening Positions for Black](#)

[Main Line 1...c5 Playbook: 200 Opening Positions for Black](#)

[King Pawn 1.e4 e5 – Second Edition](#)

[French Defence 1.e4 e6 – Second Edition](#)

[Sicilian Defence 1.e4 c5 – Second Edition](#)

[Caro-Kann: 1.e4 c6 – Second Edition](#)

[Alekhine & Pirc 1.e4 – Second Edition](#)

[Chess Games 1.e4 Series: 5 Books in 1 \(First Editions\)](#)

[Queen Pawn 1.d4 d5 – Second Edition](#)

[Indian Defences 1.d4 Nf6 – Second Edition](#)
[Bird & Dutch 1.f4 & 1...f5 – Second Edition](#)
[Rare First Moves – Second Edition](#)
[Queen's Knight 1.Nc3 & 1...Nc6 – Second Edition](#)
[Chess Games 1.d4 Series: 5 Books in 1 \(First Editions\)](#)

[Blackmar-Diemer Games 1: Accepted](#)
[Blackmar-Diemer Games 2: Declined](#)
[Blackmar-Diemer Theory 3: Accepted](#)
[Blackmar-Diemer Theory 4: Declined](#)
[Blackmar-Diemer Series: Books 1-4 \(4 books in 1\)](#)

[Blackmar-Diemer Puzzles: 200 Easy Positions](#)
[Blackmar-Diemer Games 5: Gambit Accepted and Declined](#)
[Blackmar-Diemer Playbook 6: 200 Opening Positions White](#)
[Blackmar-Diemer Playbook 7: 200 Opening Positions White](#)
[Blackmar-Diemer Series II: 4 Gambit Books \(4 books in 1\)](#)

[Adventures in Chess: 2018 Edition \(147 games\)](#)

[Chess Training Repertoire 3: 150 Openings](#)

[amazon.com/author/timsawyer](https://www.amazon.com/author/timsawyer)