

Let's play

PIANO

A complete
course for
young beginners

PART ONE

Heather Milnes

FOREWORD

This course has been designed for young beginners who are taking piano lessons. The basics of piano playing and music reading are covered and there are lots of tunes to play so that each new skill can be put into practice.

WELL KNOWN TUNES

As much as possible, well known tunes are used, in very easy versions so that students know what they should sound like when they are playing.

ACCOMPANIMENTS

Many of the tunes have accompaniments which can be played along with the main tune in order to make a more satisfying performance and to encourage students to play rhythmically.

QUICK QUIZ PAGES

These pages give the student the opportunity to revise what they have learned in a fun and easy quiz.

WISE OWL HELPS OUT

The yellow owl appears regularly in order to explain important information.

CONTENTS

INTRODUCTION

Note Lengths

Note Names

Finger Numbers

How to Hold Your Hands on the Keys

LET'S PLAY C - WITH THE RIGHT HAND

Four Time March

Now I See

LET'S PLAY C - WITH THE LEFT HAND

On the March Again

USING BOTH HANDS

Right, Left, Quick march

LET'S PLAY D

Direct Current

LET'S PLAY B

Bee in the Garden

TWO TOGETHER

2 Plus 2 Makes Great!

QUICK QUIZ

LET'S PLAY E

Up to E and Back Again

Merrily We Roll Along

I Saw a Unicorn

LET'S PLAY A

Sad Song

QUICK QUIZ

REPEAT DOTS

Deep Blue Horizon

LET'S PLAY LEFT HAND G

Hot Cross Buns

Au Clair de la Lune

Twinkle, Twinkle Little Star

Frere Jacques

LET'S PLAY RIGHT HAND F

Take It Easy

Yankee Doodle

Shopping Trolley
LET'S PLAY RIGHT HAND G _____
Lightly Row

LET'S PLAY LEFT HAND F _____
In the Forest
This is Not a Tune

RESTS _____
Take a Rest
Feel the Beat

A NEW TIME SIGNATURE _____
Half a Pound of Tupenny Rice

THE DOTTED MINIM _____
I Saw a Ghost

THE QUAVER _____
Lavender's Blue
We Three Kings

QUICK QUIZ _____

THE UPBEAT _____
For He's a Jolly Good Fellow

THE TIE _____
All Tied Up
My Hat it has Three Corners
Happy Birthday to You

PLAYING HANDS TOGETHER _____
Hands together - Fingers 12345
Hands together - Take It Slow
Kum Ba Yah

MUSICAL TERMS: TEMPO _____
Hurry, Hurry
Trotting Along
Together Again

AMAZING GRACE _____

QUICK QUIZ _____

MUSICAL TERMS: DYNAMICS _____

TOPIC TO REMEMBER _____

The Tortoise

The Sprinter

The Mocking Bird

OLD MACDONALD HAD A FARM _____

STACCATO _____

Fruit and Nuts

The Clock

Some Folks Do

FINGER GYM _____

Digital Keep Fit

Technical Tips

WHEN THE SAINTS GO MARCHING IN _____

4 **INTRODUCTION**

The right hand staff has a treble clef at the start and the left has a bass clef at the start.

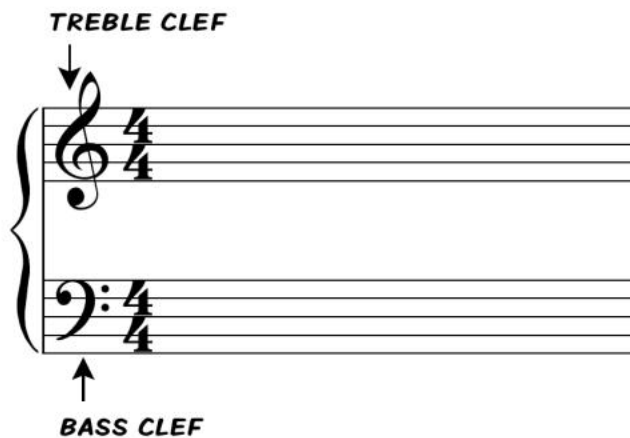

Music is divided into bars, with a line at the end of each one. These are called bar lines.

The numbers after the clef sign are called the time signature. They tell us how many beats there are in each bar.

Notes are written on the staves and their position tells you which the piano. Notes that are higher on the staff are played further the keyboard and they sound higher. For example, each note her the one before:

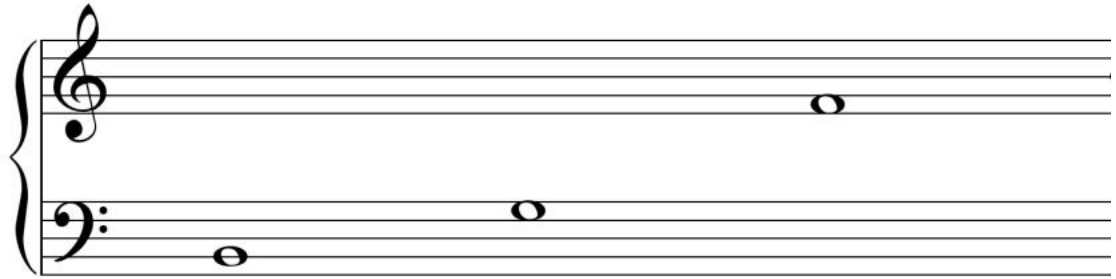

NOTE LENGTHS

Music has a beat and the way notes are written shows how long they should be held for:

♩ = 4 beats - this is called a semibreve or a whole note

♪ = 2 beats - this is called a minim or a half note

♫ = 1 beat - this is called a crotchet or a quarter note

NOTE NAMES

Each note on the piano has a letter name. There are only 7 letters

FINGER NUMBERS

Your fingers are numbered 1 to 5 in each hand. When you read piano music you will notice that many notes have a number above or below them telling you which finger to use.

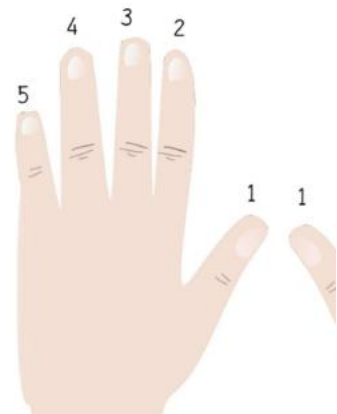

...from telling you which finger to use.

HOW TO HOLD YOUR HANDS ON THE KEYS

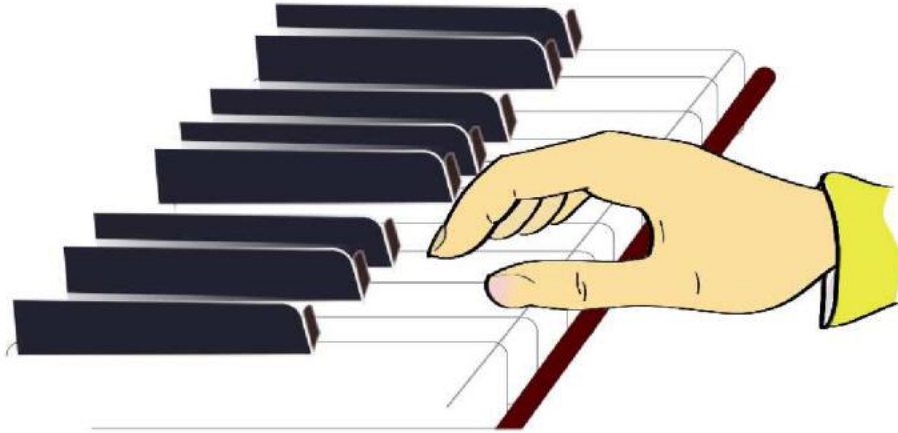

Wh
hol
sho
so

6 **LET'S PLAY C - WITH THE RIGHT**

The first note we will learn to play is middle C with the right hand.

If you look at the piano keys, middle C is the C that is nearest to the middle of the keyboard.

It looks like this in the music. Notice, it is not on any of the 5 lines up the staff but has a small line of it's own just underneath the s

Here are your first two tunes, both using middle C. You will be pl
C with your thumb. Count as you play and remember to hold each
correct number of beats.

FOUR TIME MARCH

COUNT: 1 2 3 4	1 2 3 4	1 2

THE NUMBER 1 ABOVE THE NOTE TELLS
YOU TO PLAY THIS NOTE WITH YOUR THUMB.

NOW I SEE

COUNT: 1 2 3 4 1 2 3 4 1 2

LET'S PLAY C - WITH THE LEFT

When middle C is to be played with the left hand it is written on the bass clef staff. It looks like this in the music:

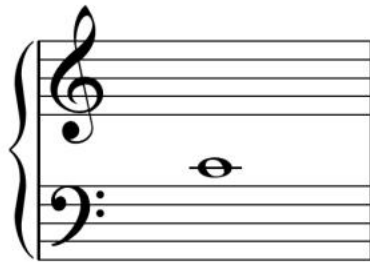

Play the next tune with your left hand thumb.

ON THE MARCH AGAIN

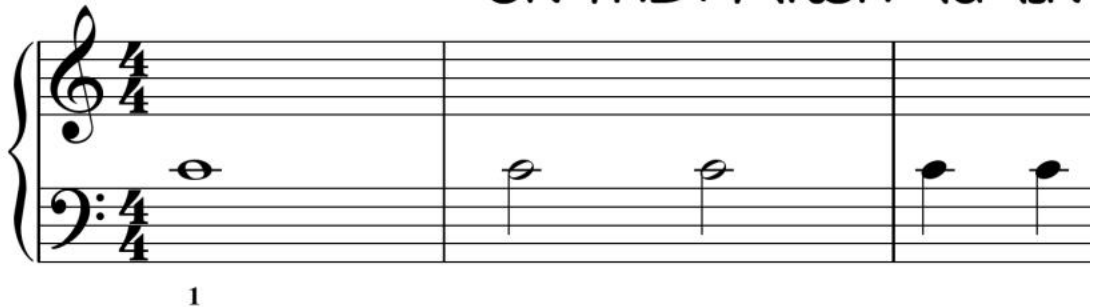

USING BOTH HANDS

The next t
When the
clef, use the
notes are
th

LEFT, RIGHT, QUICK MAR

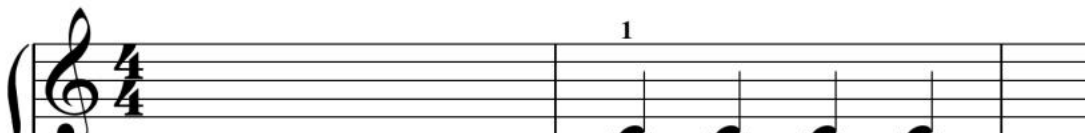

1

Accompaniment for LEFT, RIGHT, QUICK MARCH

8

LET'S PLAY D

D is next to C and you should play it with finger 2 of your right hand.

SAY THESE NOTE NAMES

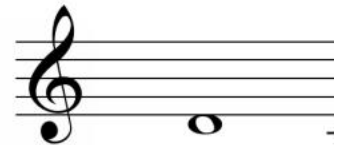

DIRECT CURRENT

LET'S PLAY B

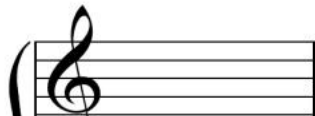

B is on the left of C and you should play it with finger 2 of

should play it with finger 2 of your left hand.

2

BEE IN THE GARDEN

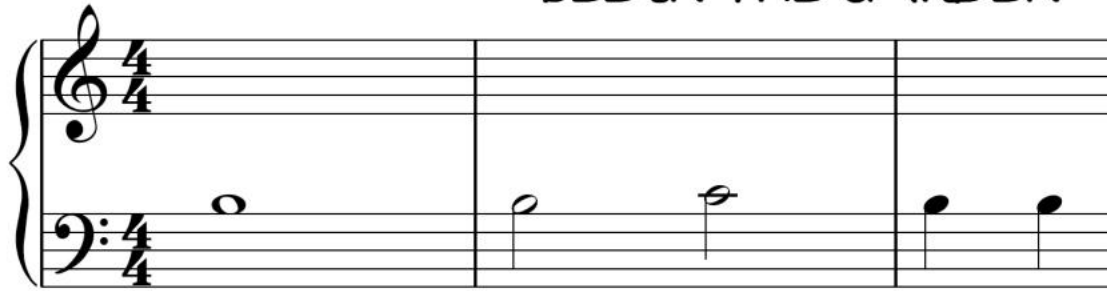

2

TWO TOGETHER!

The next tune uses C and D in the right hand plus C and B in the left hand, that's 2 plus 2!

It's another duet. You can play it on your own but it will sound much better if you ask your teacher to play the accompaniment with you.

2 PLUS 2 MAKES GREAT!

Accompaniment for 2 PLUS 2 MAKES GREAT!

QUICK QUIZ

You have learnt a lot so far but how well can you remember it? Try this quiz to test yourself.

1. Underneath each note write how many beats it should last:

2. Name these notes (ie write the letter name):

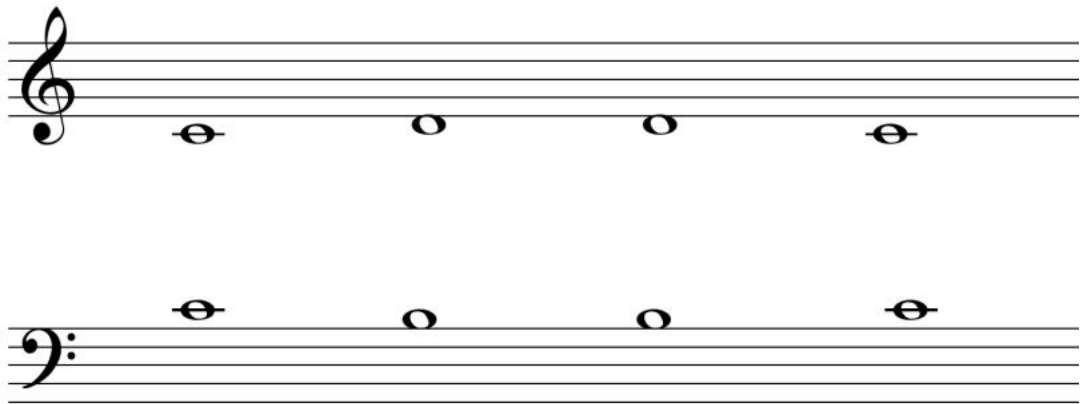

3. Give the name of these symbols:

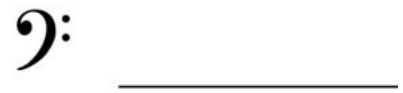
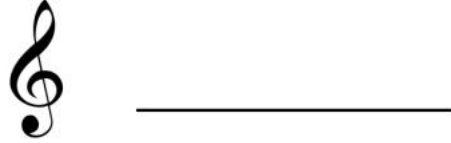

4. Draw each of these notes:

a crotchet (quarter note)

a semibreve (whole note)

a minim (half note)

LET'S PLAY E

Play E with finger 3 of your right hand.

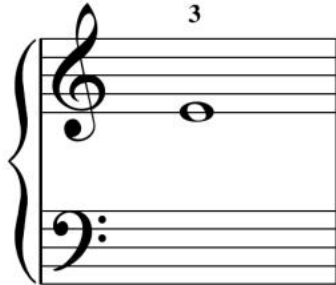

UP TO E AND BACK AGAIN

MERRILY WE ROLL ALONG

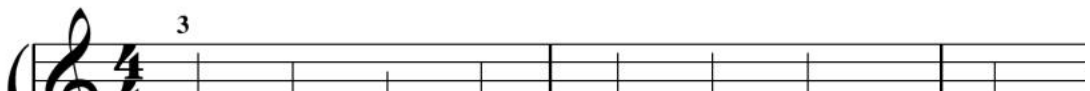

Me - rri - ly we roll a - long, roll a

Me - rri - ly we roll a - long, O'er the

The next tune moves between your right hand and your left hand. As it moves from one hand to the next try to keep it flowing in time.

SAY

I SAW A UNICORN

1 2 3 2 1 2 1

Did you see the u - ni - corn, walk - ing

I just saw a u - ni - corn Look - ing

Accompaniment for I SAW A UNICORN

A single musical staff in bass clef with a 4/4 time signature. The staff contains three measures. The first measure has a whole note G2. The second measure has a whole note G2. A slur is placed over these two notes. The third measure has a whole note G2.

LET'S PLAY A

Play A with finger 3 of your left hand.

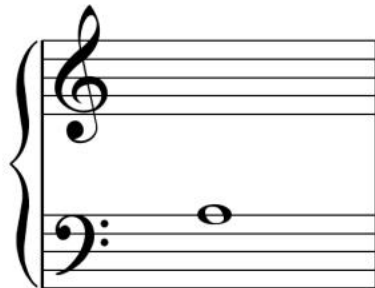

3

**ALWAYS FOLLOW THE
FINGERING AS WELL
AS THE NOTES**

SAD SONG

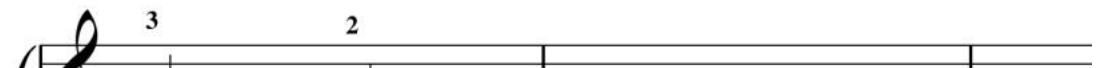
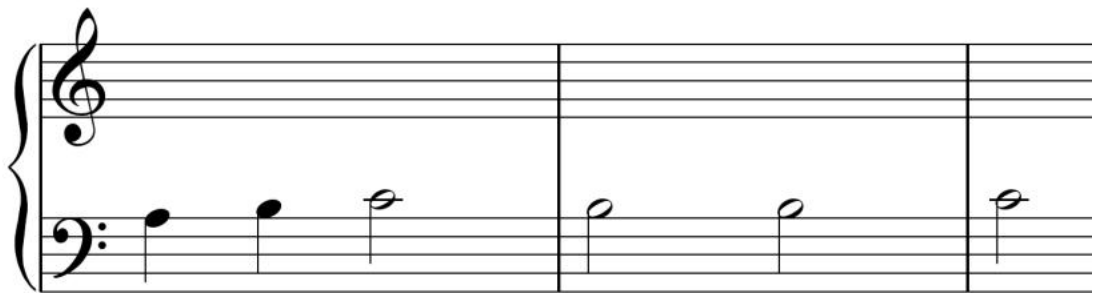
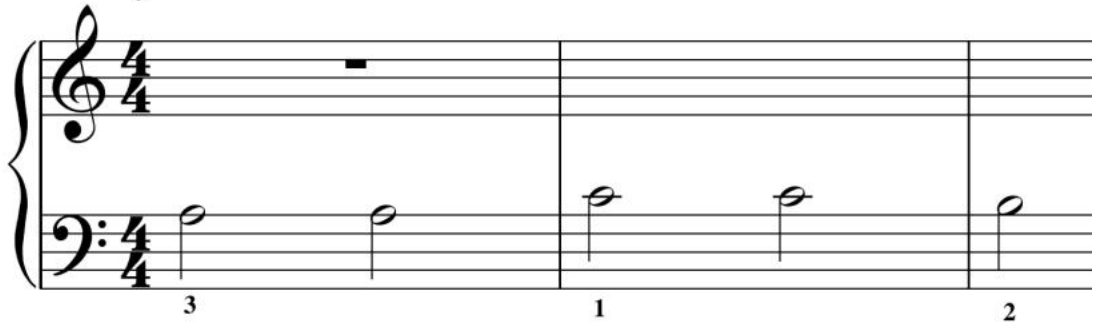

QUICK QUIZ

1. Name these notes:

2. Write the correct finger numbers above these notes:

3. Draw these notes in the treble clef:

a crotchet E a minim C a semibreve D a minim

4. Draw these notes in the bass clef:

a crotchet C a semibreve B a minim A a crotchet

a crotchet C a semibreve D a minim A a crotchet B

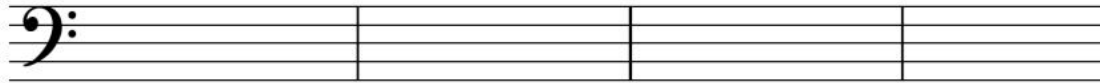

5. Complete these musical sums (the first one has been done for

(i) $\text{crotchet} + \text{crotchet} = \text{minim}$

(ii) $\text{minim} + \text{minim} =$

(iii) $\text{minim} + \text{minim} + \text{minim} =$

(iv) $\text{minim} + \text{minim} + \text{minim} + \text{minim} =$

(v) $\text{minim} - \text{minim} =$

(vi) $\text{minim} - \text{crotchet} =$

REPEAT DOTS

If you see two dots just next to a double bar line it means that you should repeat the music from the beginning.

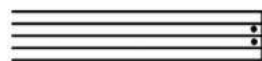

DEEP BLUE HORIZO

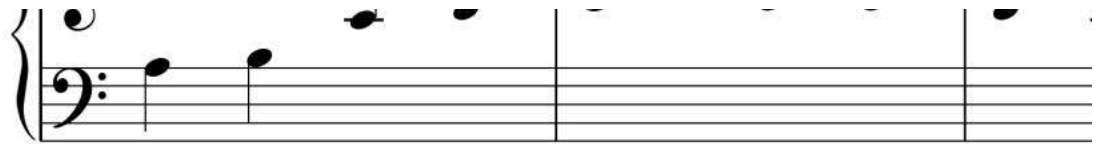

Accompaniment for DEEP BLUE HORIZON

16
LET'S PLAY LEFT HAND G

Play G with finger 4 of your left hand

HOT CROSS BUNS

Find your pencil

Write in the note names

AU CLAIR DE LA LUNE

3

TWINKLE, TWINKLE LITTLE

2

Twin - kle twin - kle li - ttle star How I

4

Up a - bove the world so high, like a

Twin - kle twin - kle li - ttle star How I

FRERE JACQUES

4

Fre - re Jacq - ues, fre - re Jacq - es, dor me

4 3 2

Bells are ring - ing bells are ring - ing, ding dang

LET'S PLAY RIGHT HAND F

Play F with finger 4 of your right hand.

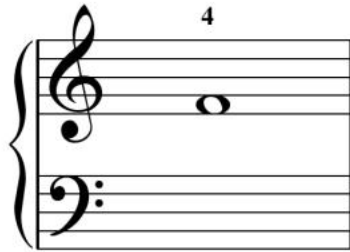

TAKE IT EASY

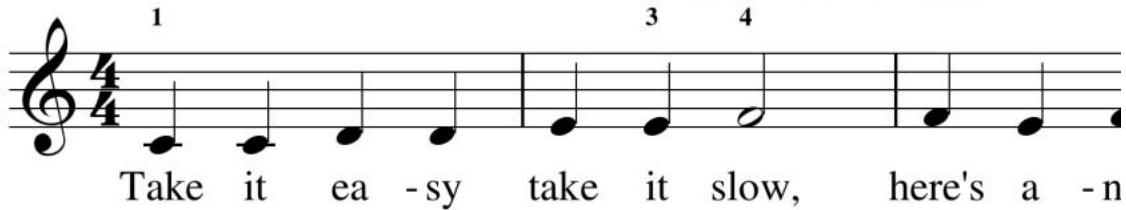

Find your pencil

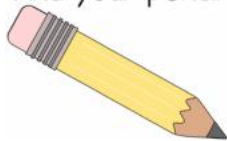

Write in the note names

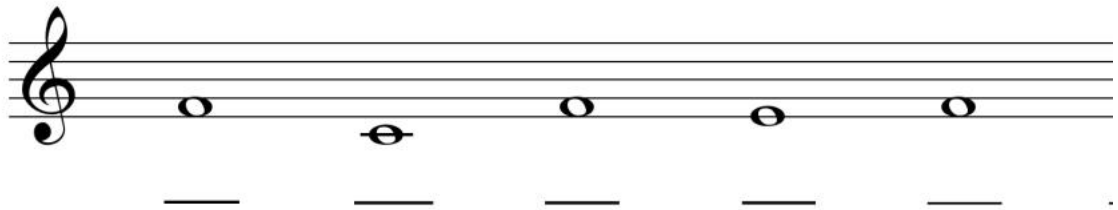

TIME SIGN
 As you know
 signature $\frac{4}{4}$ me
 in each bar. It
 abbreviated to C
 for "commo

YANKEE DOODLE

1

4

SHOPPING TROLLEY

Accompaniment for SHOPPING TROLLEY

20

LET'S PLAY RIGHT HAND G

Play G with finger 5 of your right hand.

I JUST WANT TO RIDE MY BIKE

Find your pencil

Well done, you have now learnt 5 notes in the right hand. They are C, D, E, F and G. But can you name them? Here are the 5 notes you have learnt - write the names (the first 2 have been done for you).

Here is a tune which uses all of the right hand notes you now know

LIGHTLY ROW

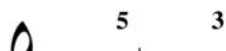

Light - ly row, light - ly row, O'er the g

Smooth - ly glide, smooth - ly glide, on the

LET'S PLAY LEFT HAND F

Play F with finger 5 of your left hand.

IN THE FOREST

In the for - est far a - way, I saw

You now know 5 left hand notes

F G A B C

Find your pencil

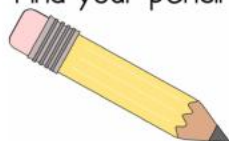

To help you to remember which note is which you practise writing them here. (The first 2 have be

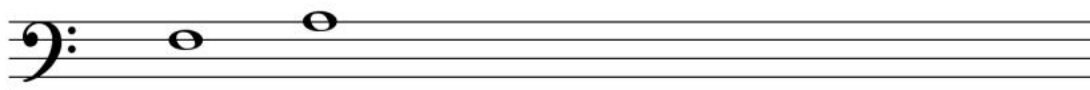

F A B C B F C

THIS IS NOT A TUNE

You should try to memorize all 5 of the left hand notes you have so far. Here they all are, jumbled up! Try to play through these can. They do not make any sort of tune though.

RESTS

You already know these note values:

 = a semibreve (whole note), which is 4 beats long

 = a minim (half note), which is 2 beats long

 = a crotchet (quarter note),
which is 1 beat long

REST
Each note value is equivalent to a rest.
A rest is a moment of silence.
This is what the rest symbol looks like.

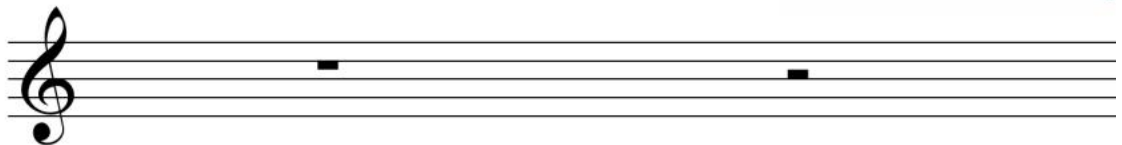

this is a semibreve rest
which is 4 beats long

this is a minim rest
which is 2 beats long

Here are two tunes which will give you practice at counting rests. You play so that you can make sure you rest for the correct amount of time.

TAKE A REST

¹ I just need to take a rest I just

COUNT: 1 2 3 4 1 2 3 4 1 2

Now I stop stand-ing still tak -ing

1 2 3 4 1 2 3 4 1 2 3

FEEL THE BEAT

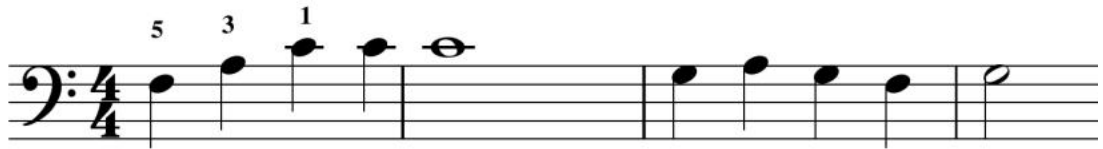

COUNT: 1 2 3 4 1 2 3 4 1 2 3 4 1 2 3

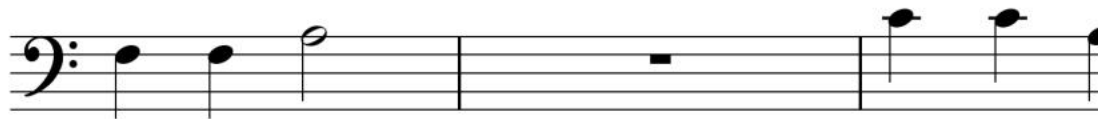

1 2 3 4 1 2 3 4 1 2 3

Find your pencil

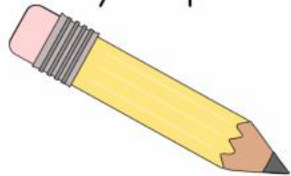

Complete these bars with notes and rests so that each bar has four beats. (The first bar has been done for you.)

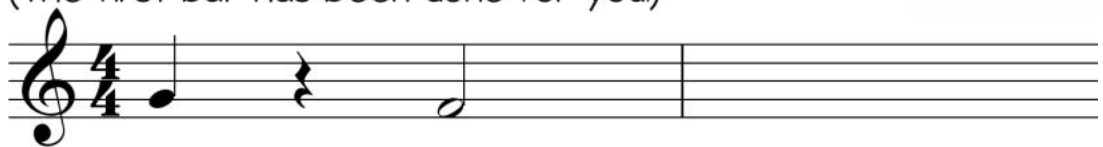

MORE
As you know, the time signature tells you how many beats there are in each bar. In 4/4 time, there are 4 beats in each bar.

A NEW TIME SIGNATURE

The $\frac{3}{4}$ time signature is used to show that each bar has only 3 beats.

Tunes with the $\frac{3}{4}$ time signature are said to be in 3 time (or triple time). Tunes with the $\frac{4}{4}$ time signature are said to be in 4 time (or quadruple time).

HALF A POUND OF TUPPENNY

1 3 2

COUNT: 1 2 3 1 2 3 1 2 3 1 2

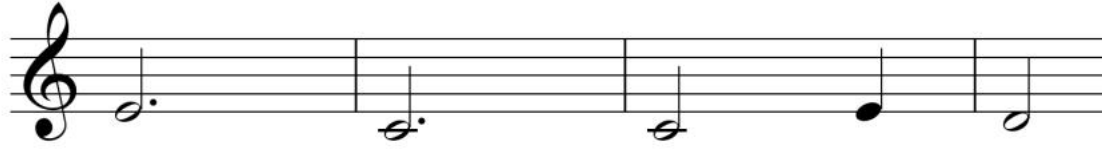

THE DOTTED MINIM

A dotted minim (or dotted half note) looks just like a minim but has a small dot to the right of the note head:

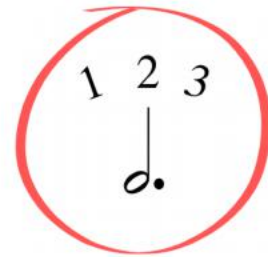

It is held for 3 beats.

I SAW A GHOST!

1

I saw a ghost ma - ki

I saw an elf right or

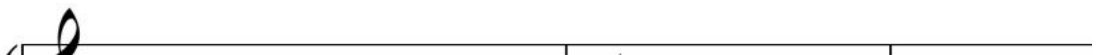

I e - ven think I sav

1 2 3

Ghos - ties and gob - lins come out

1 2 3

THE QUAVER

A quaver (or eighth note) looks a bit like a crotchet, but there's a little tail on the end of the stem:

A quaver lasts for half of a beat.

Quavers often appear in pairs with the tails joined together like

A quaver rest looks like this:

CLAPPING GAME

Ask your teacher to clap this rhythm

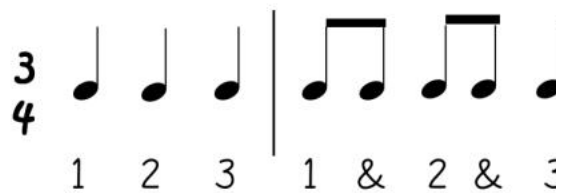

LAVENDER'S BLUE

La ven - der's | blue dill - y dill - y | L

4

When you are king dill - y dill - y | I

THE PAUSE SIGN

If you see this sign above a note it means that you should hold that note for a little longer - ie. pause on the note.

WE THREE KINGS OF ORIENT

It may not be Christmas, but this tune is a nice one for any

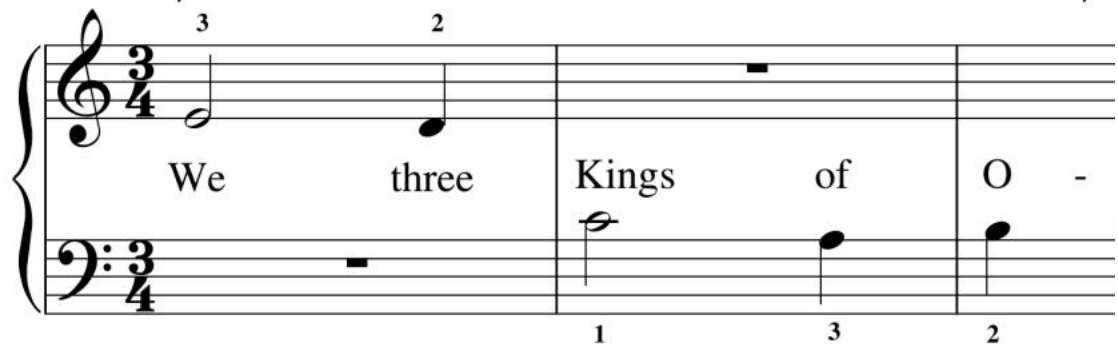

We three Kings of O -

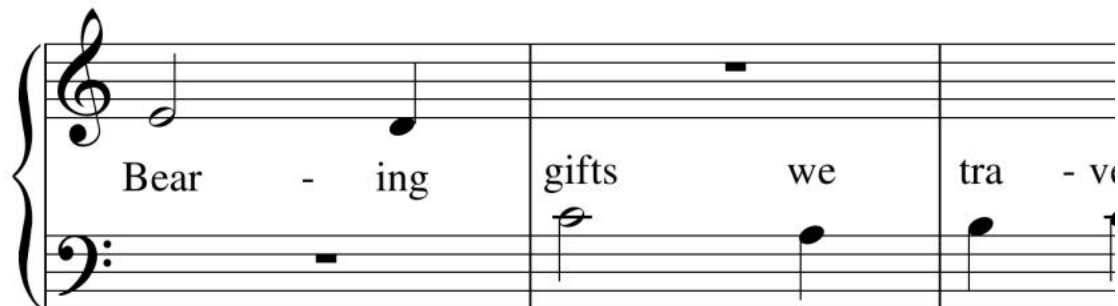

Bear - ing gifts we tra - v

We three Kings of Orient

Field and foun - tain, moor

Foll - ow - ing yon der star.

Star of wonder, star

Star with royal beau

Westward leading still

Guide us to thy per

QUICK QUIZ

1. Draw these notes:

- ▲ a crotchet D
- ▲ a minim E
- ▲ a dotted minim F
- ▲ a semibreve G

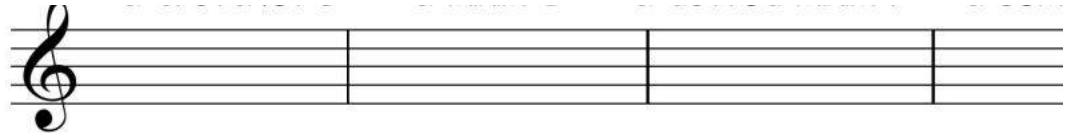

2. Draw these rests:

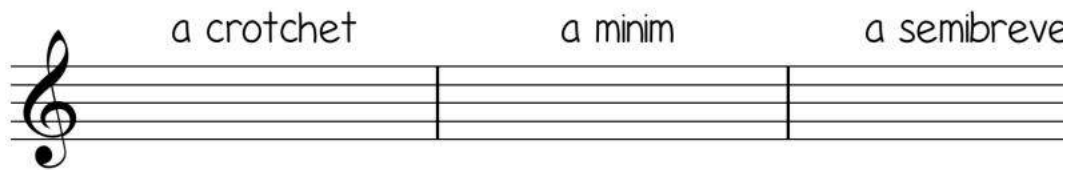

3. How many beats are in each of these notes:

a crotchet (quarter note) =

a minim (half note) =

a semibreve (whole note) =

a dotted minim (dotted half note) =

THE UPBEAT

THE UPBEAT

Sometimes the first bar of a tune has fewer beats than the others. This happens when the tune starts on an upbeat.

If a tune starts with an upbeat, the number of beats in the final bar is usually adjusted so that, when added together, the beats in the first and last bar add up to one whole bar.

In the following tune, the first bar has one beat and the last bar has four beats, so between the two bars there are three beats.

FOR HE'S A JOLLY GOOD FELLOW

For he's a jolly good fe -

4 2

jo - lly good fe - llow, for he's

1

fe - llow, and so say

2

And so say all

2

And so say all of

he's a jolly good fe - llow

jo - lly good fe - llow, for he's

fe - llow, and so say a

HIP HIP HO

THE TIE

A tie is when a note is joined, with a curved line, to another one same line or space. It means that the second note isn't played again but just held on.

ALL TIED UP

MY HAT IT HAS THREE CO

had it not three cor - ner

would not be my hat

CLAPPING GAME

Clap this
rhythm:

Can you tell what this tune is just by clapping it? (Answer or

If playing Happy Birthday with an accompaniment, play it one octave higher than written.

HAPPY BIRTHDAY TO YOU

birth - day dear Ha - ppy birth - d

This block contains the vocal line of the song 'Happy Birthday'. It is written on a grand staff with a treble clef on the upper staff and a bass clef on the lower staff. The melody is in 3/4 time. The lyrics are: 'birth - day dear Ha - ppy birth - d'. The first measure contains the notes G4, A4, and B4. The second measure contains a whole rest. The third measure contains the notes C5, B4, and A4. The fourth measure contains a whole rest. The fifth measure contains the notes G4, F4, and E4. The sixth measure contains a whole rest. The seventh measure contains the notes D4, C4, and B3. The eighth measure contains a whole rest. The ninth measure contains the notes A3, G3, and F3. The tenth measure contains a whole rest. The eleventh measure contains the notes E3, D3, and C3. The twelfth measure contains a whole rest.

Accompaniment for HAPPY BIRTHDAY

This block contains the piano accompaniment for 'Happy Birthday'. It is written on a grand staff with a bass clef on the upper staff and a bass clef on the lower staff. The time signature is 3/4. The upper staff features a series of chords: a whole rest, a G4 chord, an A4 chord, a B4 chord, a C5 chord, a B4 chord, an A4 chord, a G4 chord, a F4 chord, an E4 chord, a D4 chord, a C4 chord, a B3 chord, an A3 chord, a G3 chord, and an F3 chord. The lower staff features a series of notes: a whole rest, a G3 note, an A3 note, a B3 note, a C4 note, a B3 note, an A3 note, a G3 note, a F3 note, an E3 note, a D3 note, a C3 note, a B2 note, an A2 note, a G2 note, and an F2 note.

PLAYING HANDS TOGETHER

Try this easy exercise to get you started. Here you will be using the same fingers in each hand most of the time.

You will be able to play more interesting music if you learn to play notes in the left and right hand together. It is tricky at first but if you keep practicing you will get the hang of it eventually.

EXERCISE 1: HANDS TOGETHER - FINGERS :

1 2 3 4 5

1 2 3 4 5

EXERCISE 2: HANDS TOGETHER - TAKE IT S

In the next exercise the hands are doing different things -

3 3 4 4 3

1 2 1

KUM BA YAH

MUSICAL TERMS: TEMPO

TEMPO
The word tempo means
we talk of the tempo of
we are talking about
Three musical words you sh

Lento - which me
Andante - which means 'd
Allegro - which me

When you play the next three tunes make sure you play them at the correct tempo.

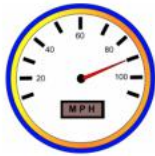

Allegro

HURRY, HURRY

Andante

TROTTING AL

Lento

STEADY NOW - N

Andante

TOGETHER AGAIN

SAY THESE NOTE NAMES

AMAZIN

Andante

found. Was_ blind but_ now can see

QUICK QUIZ

Find these notes on the piano as quickly as you can

In the right hand: D F E G C

In the left hand: B C G F A

MUSICAL TERMS: DYNAMICS

DYNAMICS
When we talk about the dynamics of music, we are talking about how loud or soft the music is. You will often see instructions telling you how to play. Try to remember what they mean.

 forte - which is shortened to *f*
 piano - which is shortened to *p*
 crescendo - which means gradually getting louder
 diminuendo - which means gradually getting softer

When you play the next two tunes remember to follow the dynamic directions.

Lento **THE TORTOISE**

1 3

p *cresc.*

Allegro **THE SPRINTER**

*f*¹

SAY THESE NOTE NAMES

Andante **THE MOCKING BIRD**

1 3 2

4

4

p

3

OLD MACDONALD HAD A FARM

Allegro

Old Mac - don - ald had a farm. E - I - E - I

O And on that farm he had a duck. E

quack quack here, quack, quack there, h

ev - ry where a quack quack Old Mac - don - ald had a farm

STACCATO

STACCATO
If a note has a dot above or below it, you should make that note very separate from the following note.
Your hands should feel very bumpy when you are playing staccato.

Andante

FRUIT AND NUTS

Lento

THE CLOCK

Allegro

SOME FOLKS DO

Some folks like to sigh, some folks c

1

Some folks like to sigh, but that's no

FINGER GYM

When you are learning to play the piano it is important you keep your fingers fit and flexible.

The next tune will give your fingers a good workout play with a really even tone and at a controlled tempo.

Andante **DIGITAL KEEP FIT**

1 2 3 4 5 4 3 4

1 2 3 4

p

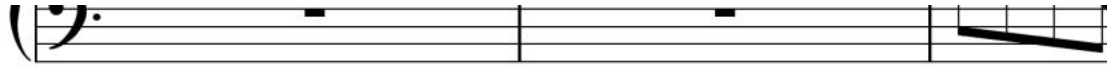

TECHNICAL TIPS

How you hold your fingers on the keys and how you are really important:

- * Remember, always keep your fingers gently curved
- * Keep finger nails trimmed quite short
- * Sit up straight

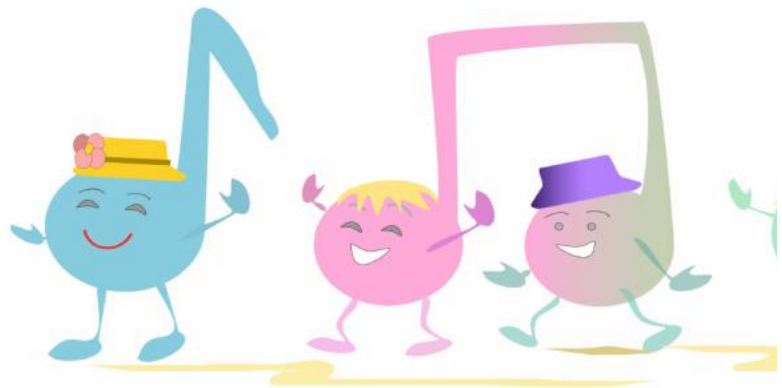

This is an American gospel tune. It should be played with a happy smile on your face!

WHEN THE SAINTS GO MARCH

Allegro

1 3 4 5

f

O when the saints,

1 2 3 4

O when the saints go march -

U Lord I want to be

When the saints go march - ing

Answer: the clapping tune on page 31
is AWAY IN A MANGER

This note is
which is 8 r
below midc

More books for young |

Young pianists will love these exciting books which make practice fun and easy!

PIANO SCALES GRADE 1

It can be difficult to remember all of the notes and fingering for scales and standard musical notation doesn't help much.

This book presents every scale as a picture, each showing the fingering which should be used on the keys.

Students will have their scales and broken chords memorized in no time!

PIANO GRADE 1 - in easy steps

Pianists who want to take grade 1 but need to approach it in easy steps can try these pre grade 1 books. They each contain a selection of all of the types of test which are found in a real grade 1 exam:

- 9 pieces, Scales and broken chords
- Aural tests, Theory
- Mark sheet and certificate

MUSIC MANUSCRIPT BOOK

Kids love learning to draw treble and bass clefs and can take their steps in music composition with this fun little manuscript book.

Six large staves on each page make this super easy for littlies to use

SMOKE SIGNALS

Get those feet tapping with these rhythmic and tuneful pieces! Each piece comes with a colourful illustration and bite size facts about American Indian history.

The tunes are suitable for ages 7 and up and progress in standard from very easy to about grade 1.